NEWTON FREE LIBRARY
3 1323 01604 8711

Press Play:
Living in the Moment

Regulus 2011

Press Play:
Living in the Moment

Regulus
2010-2011

Newton South High School
140 Brandeis Road
Newton, MA 02459
617-559-6500

At **Newton South**, some of us are living in the spotlight, while others are living in the action. Seniors are living as the leaders, and freshman are just beginning to live the experience. We are all **living our lives**.

But, as Ferris Bueller said, "Life moves pretty fast. If you don't stop and look around once in a while, you could miss it." So remember, ***rewind*** for the memories, never ***fast forward*** to the future, and always ***press play;***

live in the moment

Table of Contents

Living Our Lives
Student Life 4

Living in the Spotlight
Arts 30

Living in the Experience
Clubs 48

Living in the Action
Sports 74

Faculty 122

Underclassmen 136

Living as the Leaders
Seniors 168

Advertisements 214

LIVING OUR LIVES

Student Life

"Life is not a problem to be solved, but a reality to be experienced."

- Soren Kierkegaard

Sean DiMarco and Sarah Wagner

SOUTH

Andy Webber

The Jock

"I would describe my fashion as laid-back while still having style; relaxed yet looking good. For most days, jeans and a comfy sweatshirt over a solid color shirt does the trick. Some days I'll switch it up, throw in a nice sweater here and there, but most of the time I kick it casual. Keeping that in mind however, nothing ties together an outfit more than a jersey. For me, a Chelsea FC jersey over a pair of dark jeans is the perfect look for any situation."
- Andy Webber '12

Tanya Lyon

The Hipster

I love to clash colors and play with shape. I think I've lost sight of the lines between cool and bizarre, pretty and garish, but that's all right. I feel comfortable in unflattering outfits, as long as they're somehow imaginative. I don't know too much about fashion, I just find clothing a really fun, accessible means of experimenting with aesthetics. Lots of kids at this school dress in neat ways! I love red velvet and turquoise earrings and loose, patterned T-shirts.
- Tanya Lyon '11

STYLE

Jonah Seifer

The Casual

"I would describe my fashion as a step above casual, somewhere between sweats and preppy polos. New England weather is either bad or really bad, so comfort and warmth are a priority. Flannel shirts are a godsend, and skinny jeans are my pant of choice. On any given day, my favorite thing to wear is a red flannel shirt and some dark BDG skinny jeans."
- Jonah Seifer, '12

Sandy Shen

The Fashionista

"I think I'd label my style as preppy and urban with a hint of romanticism, because I like simple and clean items like blazers and shorts, but I also really enjoy wearing really lacy and frilly things. When I get dressed in the morning, I kind of start with something I haven't worn in a while and just go from there... it usually winds up being something short that I wear with tights. I love anything high-waisted because I think the style looks flattering on almost anyone. I don't particularly like harem pants, because I never understood the appeal of a dropped crotch... however, I will say that some people, myself not included, can really pull them off."
- Sandy Shen '11

Look-A-Likes

Laura Haime

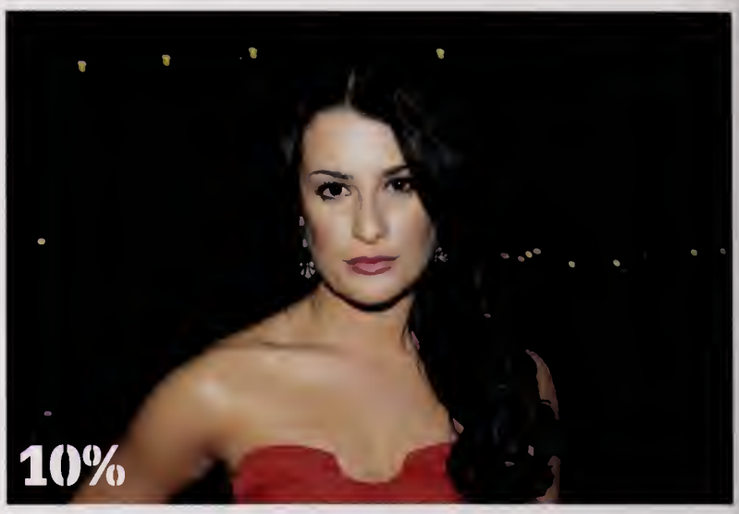

Lea Michele

Tanya Lyon

Blake Lively

Carlos Morales

Mr. Bean

Living **our** *lives* as someone else!

Nahuel Fefer and David Altman

Michael Cera and Jonah Hill

Austin Pollack

Beans

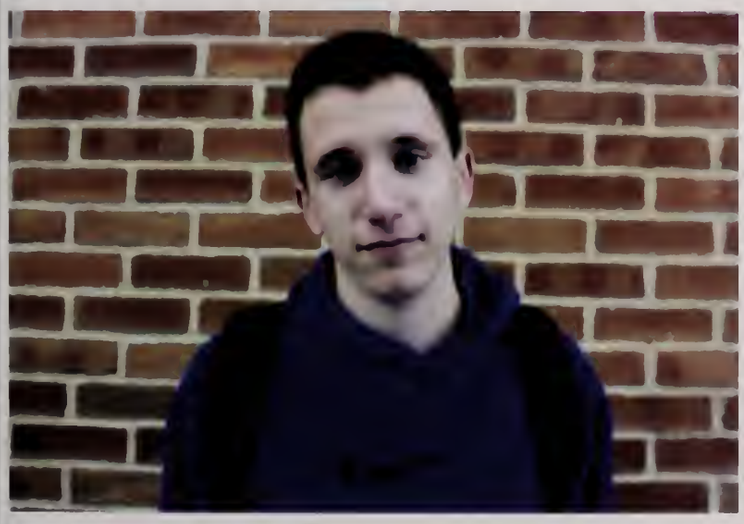

Adam Sonnenberg

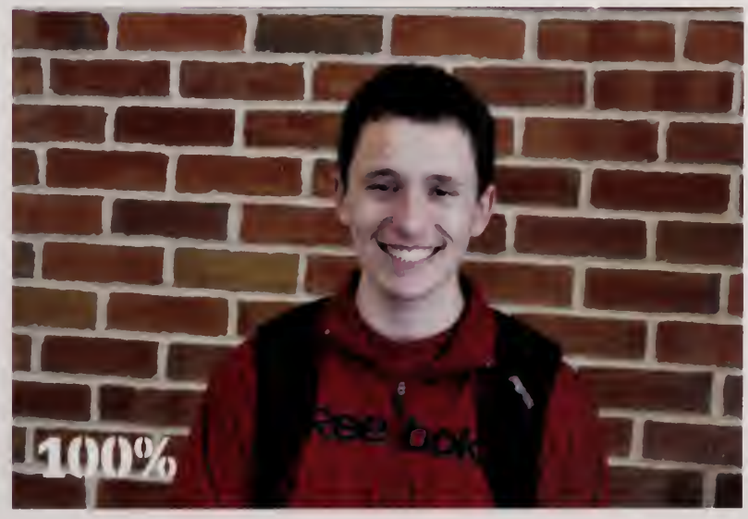

Ryan Sonnenberg

South Siblings

THE ELLIS'

THE HAYES'

THE GAGENS

THE JAMIRS

THE MORINS

THE WUS

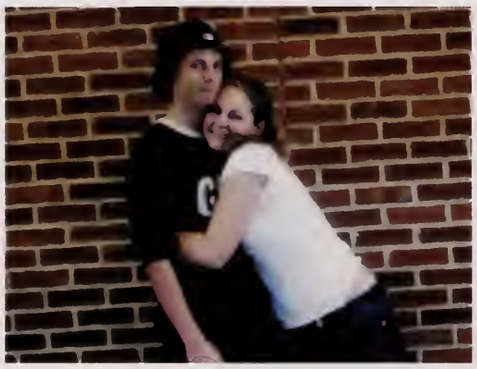

THE NEWBERGS

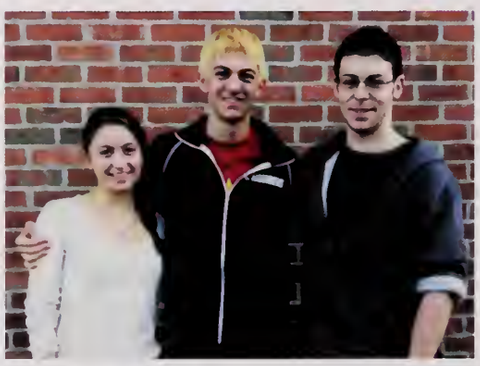

THE EISENBERGS

THE CALDWELLS

THE LYONS

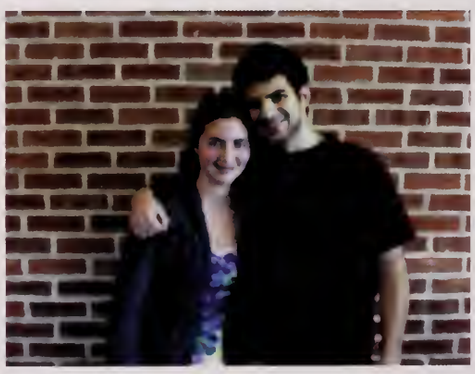

THE EZEKIELS

THE CARTERS

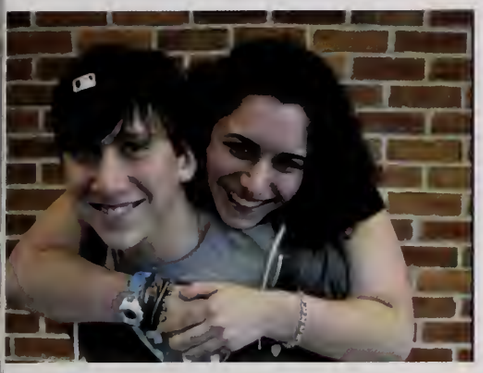

THE OSHINS

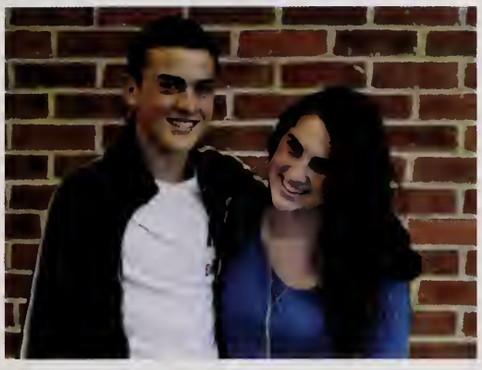

THE DAVIDSONS

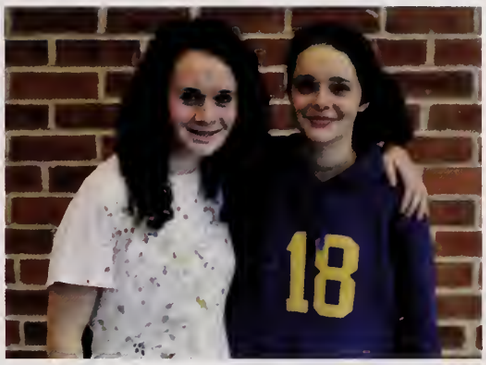

THE ABERCROMBIES

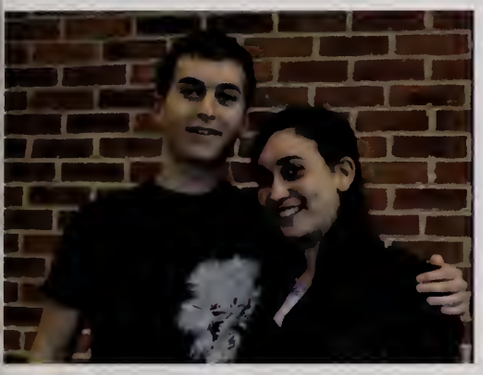

THE COHENS

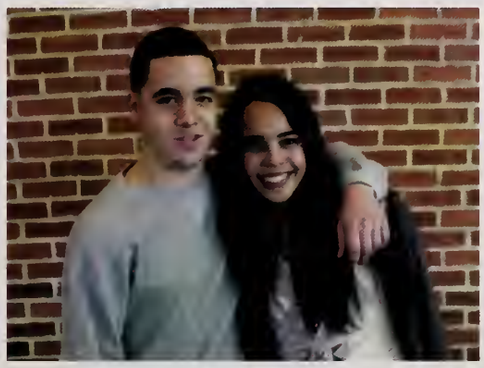

THE RAMINS

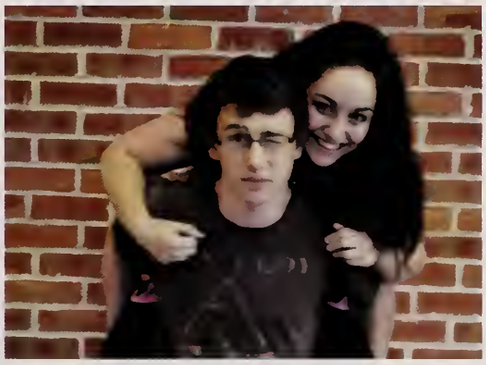

THE MILLERS

THE WARNKES

THE MESCHEDE-KRASAS

THE DELEONS

THE STERPES

THE MONTAGUTS

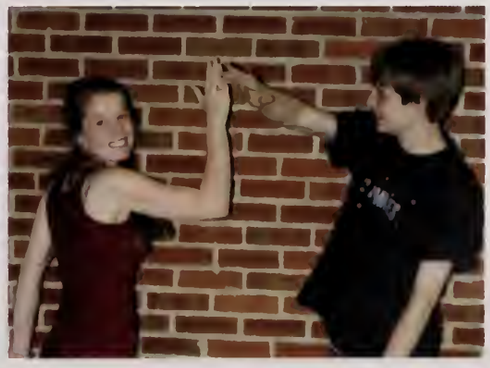

THE WALTERS

THE **TWINLESS** TWIN

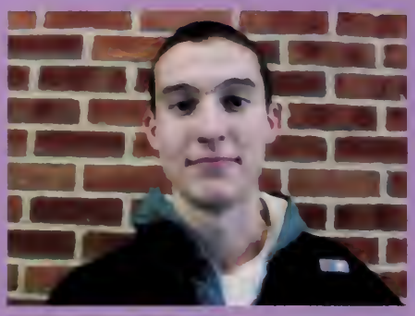

Aaron Belowich

"There is an even number of twinless twins, so its not really a big deal" - Aaron Belowich

THE FUCHS'

THE CHASES

THE DARES

THE KROPPS

THE SANDS'

THE CARNEYS

THE HUTHS

THE ABADIA-MANTHEIS

THE GRAY'S

THE KARYS'

THE O'BRIENS

THE MAXWELLS

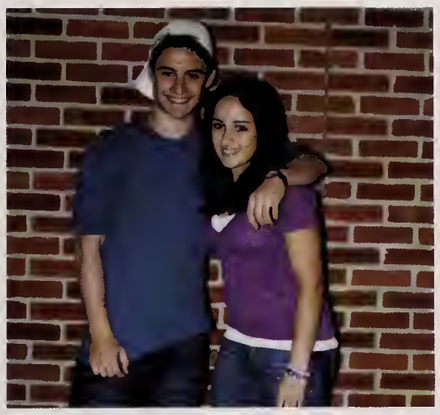

THE DORFMANS

THE CROWLEYS

THE TSIVKINS

THE KAUFMANS

THE SAGES

WANNABE SOUTH SIBLINGS

Dario Foroutan, Jerrett Atkinson, Grant Henderson

Emmett Krauss, Dylan Grossman

Alexandra Fen and Jenny Gerstner

Paige Williams and Sarah Hurst

WANNABE SOUTH SIBLINGS

Jake Light and Bryan Cheng

Kyla Kouadio and Jelisa Blandin

Wes Yee and Carlos Morales

Diijon Reid and Olga Rapoport

THE HARRIS'

THE ROTHMANS

THE WALSHS

THE MATZKAS

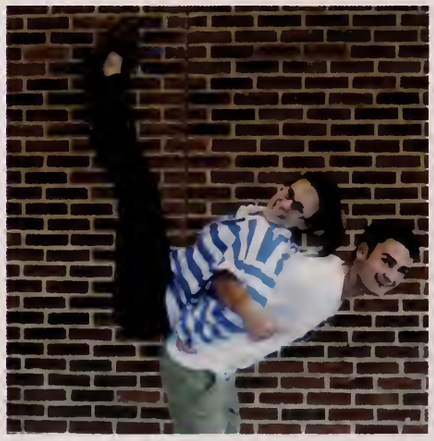

THE RIVKINS

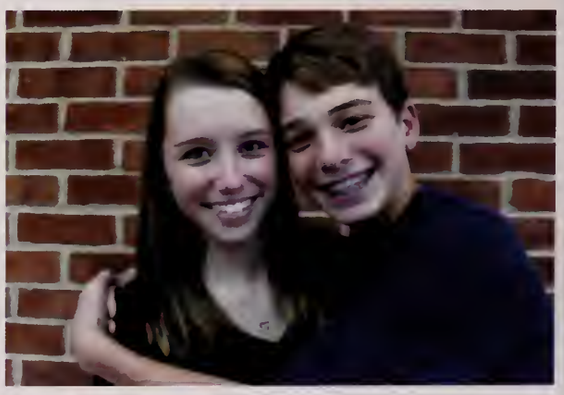

THE ROBINSONS

THE GALLS

THE JONES'

THE REZAEIS

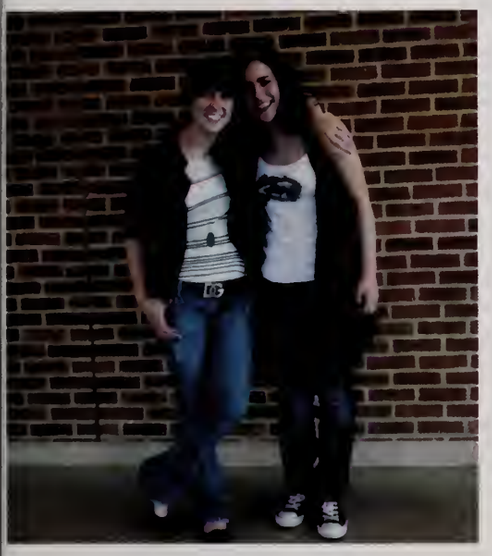

THE GROSS'

THE MOZHGANIS

THE GUNDERSHEIMS

THE KAURS

THE RUSSOS

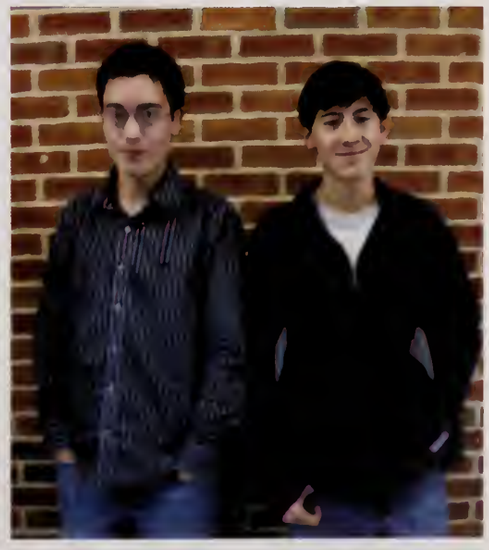

THE WUS

One School, One Book

The first time in the school year that all South students gather in the Field House was for the One School One Book project on Friday, September 24th. Each year, a group of teachers decides on a book that is appropriate for all high school students to read. When students arrive to South in September, teachers in all classes are encouraged to incorporate the book into their lessons. This I Believe 2, edited by Jay Allison and Dan Gediman, was this year's choice. It is a collection of 75 personal essays on a variety of topics, but all concerning personal beliefs.This year, for the first time, a block of time was set aside for a school-wide assembly and smaller breakout groups to pay tribute to this year's book. English Department Chair Brian Baron, who helped coordinate the event, described it as a 1000% success. The event began with a video that editor Dan Gediman recorded especially for South. Then, after an introduction from English teacher David Weintraub, who helped organize the event as well, Principal Joel Stembridge read aloud his own essay, which expressed his aspirations for a more open South community. Atul Gawande, a surgeon at Brigham and Women's Hospital and best-selling author, spoke to the entire student body as well. Next, students in grades 10 through 12 went to one of 15 panels addressing a variety of topics while freshmen attended a panel on their next four years at South. Each panel had three to five speakers who relayed their passions and answered questions. Between Sports and Fitness, Race and Ethnicity, Our Green World, and the other 12 options, every student was empowered to follow their passion to the panel of their choice. Most students identified the event as a success. Ultimately, the event captured the goal of the One School One Book project. "We managed to use a book to pull the community together, to get people talking about ideas, which was tremendously gratifying and, I hope, useful, for kids," Baron said.

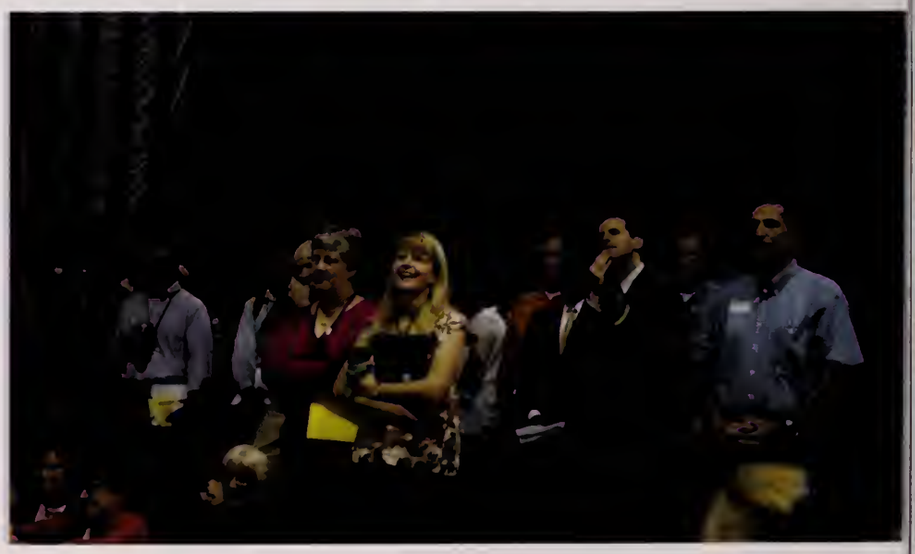

New Things At South

At the beginning of the 2010 school year, the cafeteria suffered major budget cuts. Breakfast, sandwiches, wraps, and bagels were removed from the menu, and the snack bar was shut down. Students were outraged and disappointed by this decision and complained about the lower quality and more expensive food being sold in the cafeteria. Students were forced to either go out for food or bring lunch from their homes. Hearing the students' frustration, the school board decided that starting January 2011 the lunch program would be revamped to provide a healthier and broader selection of foods for students to choose from.

New equipment for the wellness courses has provided an influx of students signing up for Project Adventure. The course is so innovative that many upperclassmen are surpassing their gym requirements to sign up. The interest in the program is setting a good example for the underclassmen and promoting healthy habits.

This year the school is taking its security measures to the next level. More campus aides have been distributed to parking lots and bus areas to ensure the students' safety. Last year an influx of theft hit the school community. Almost 20% of all students have been victims to theft in the school. The campus aids are here to provide safety and reduce this alarming statistic.

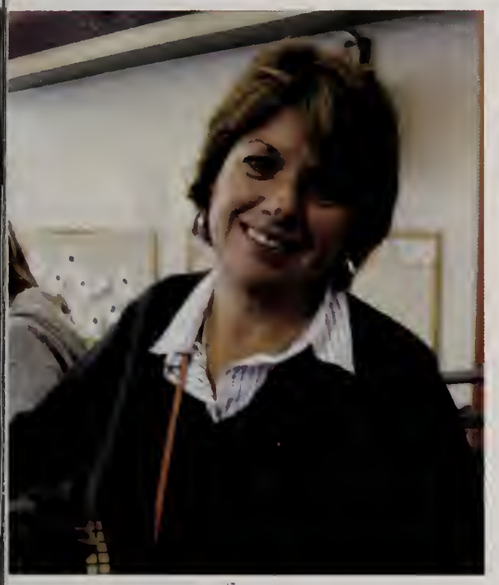

Campus Aides
Above Left: Diane Trieger
Left: Jennifer Bianchi

SOUTH BANDS

Limits Break: Holly Dever, Joe Habib, Olivia Sullivan, Nik Vlahos

Our band got started after we all met in a music program in 2009. All of us became really close friends. At first, we played music just for kicks, but we all had really great chemistry with each other, so we wanted to start a band for real. Soon enough, we started playing shows. In 2010, we played an opening set for the band Living Syndication, played a set on the main stage during Dedham Day, and played in the Norwood Flag Day parade. Along with covers, we write some original music. It gets a little complicated to practice sometimes, because we live in different towns. But we try and make it work. We tend to switch instruments a lot. We've had ups and downs, but it makes us stronger as a group. It just makes us love playing music that much more.
- Olivia Sullivan

Plumbean: David Rabinowicz, Savy Norman, Clara Lorant, Caleb Gannon, Emmett McCleary

I started Plumbean a little over a year ago. I met David through a mutual friend and knew he was an amazing guitarist. I asked him if he wanted to join a band with me, and he liked the idea. I got Caleb's number's through a friend, and I texted him and asked him if he wanted to play bass guitar in a band. I think he was a little weirded out that a random stranger was texting him, but he also liked the idea, so he agreed. We were having a hard time writing music, and uninspired. I had been friends with Clara for years, and knew she was good at writing and playing music, so I asked her to join Plumbean. Now that there were four of us, we needed a drummer. We experimented with a few drummers here and there, all who didn't exactly fit our style of music. Then we met Emmett, who we asked to join our band because he fit our alternative/soft rock sound perfectly, and he also got along with all of us really well. We are now busy recording at the recording studio Emmett's dad works at, and are expecting an album out soon.
-Savy Norman

Band: Limits Break
2 years
"Our mosh pits are off the chain."
- Olivia Sullivan

Band: Plumbean
Performing at Bills Pizzeria

Don't Look Back

SOUTH JOBS

Michele Goldstein
Haircuts Limited. Over 3 months
"I really like working here and the stylists are really fun!"

Ashan Singh
Verizon Wireless. 4 months
"I got phones on phones on phones."

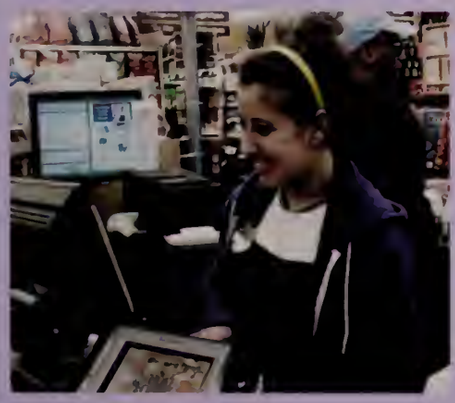

Michelle Mandeau
Whole Foods. Over 5 months
"Working at Whole Foods is such a great experience; I couldn't think of a better job."

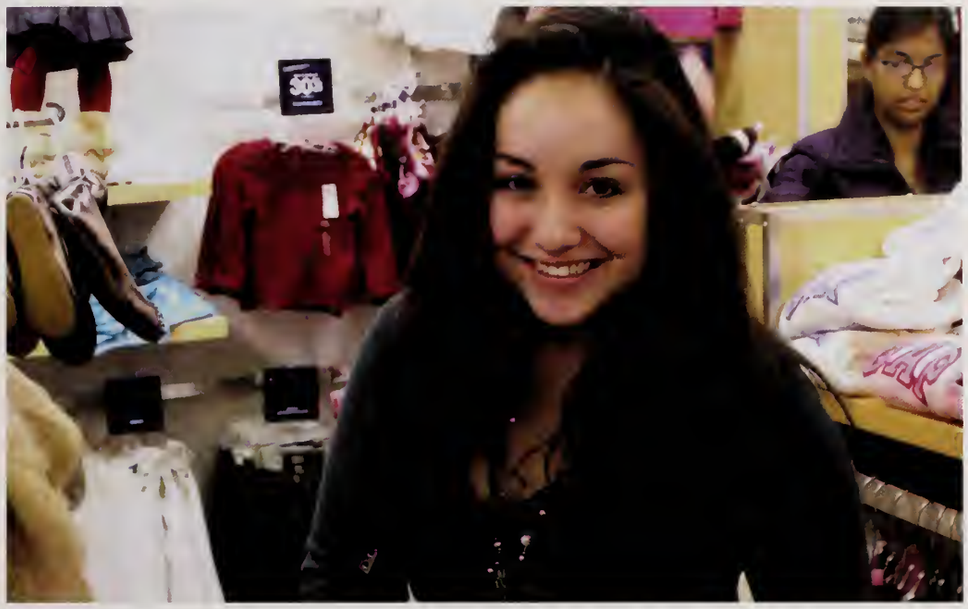

Linnea Miller

Working at the GAP Outlet is so much fun. I get to talk to people, fold clothes and use cash registers - all things I love! But seriously, having a job is really great because working gives me time during the week to relax and take my mind off of the rest of world. When I fold clothes, I don't have to think about my AP Psych test or if I'm ever going to understand the point of derivatives, I just have to fold what's in front of me. The people are also nice and it's nice to get out of Newton sometimes. And finally, the 30% off discount and a paycheck every week doesn't hurt! So, as I say to my friends all the time, 'Come visit me at the GAP! It's so awesome and Watertown isn't THAT far away.'"

Maria Dare

"I have been working at Create a cook for about 2 years. I love my job; I love how I can work with kids, adults, or even both at the same event. I also love how I can work on something as simple as a workshop or detailed as a party. I love the people I work with and I love the regulars that come to classes frequently that I know by name. It's just a great job overall!"

Trends

Press Pause on All The Latest Crazes

Daniel Bender-Stern

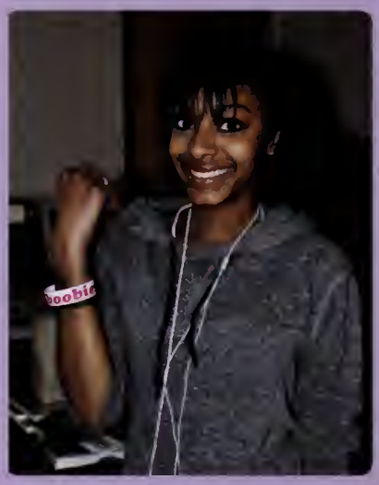

T'Lani Tyler-Araujo

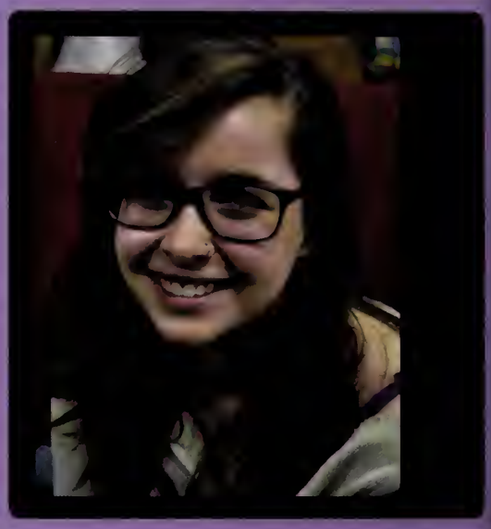

Ilana Sivachenko

Blackberries

For those who like the capabilities of the iPhone, but don't want a touch screen, the blackberry is the perfect choice. With countless themes, GPS maps, a media player, and BBM, the blackberry is the up and coming phone for both the business world and daily personal communications.The capabilities of the Blackberry make it an easily accessible device of all ages.

Boobie Bracelets

The purpose of the "I Love Boobies" Campaign, by the Keep A Breast Foundation, is to speak to young people in their own voice about the scary and often taboo subject of breast cancer. Not only cute and stylish, these bracelets make a bold statement thats hard to ignore: we must find a cure.

Hipster Glasses

Whether or not someone has good or bad vision is no longer relevant. In this trend, people are wearing large and what used to be referred to as "geeky" glasses as a fashion statement. The glasses can be a fun way to switch up someone's look and are used as a day-to-day accessory. As Ilana says, "What can I say? The bigger the lenses the more I can see!"

Left: Michelle Trilling is doing an internship at Boston Casting.

Right: Sarah Wanger is creating a documentary about Lowell in the 1900's.

Below: Jessica Mao's project is creating her own fashion line.

W.I.S.E

Individualized Senior Experience

The WISE program is an elective that offers qualified seniors to spend Term four doing an internship at a business of their choice or working on an academic project of their own design. Unlike previous years, students have the option to choose to work part-time or full-time on the project. The new system will allow students to drop all or some academic subjects for the last term of their senior year, giving them time to work on the WISE project. Senior projects/internships are geared toward helping students to explore personal interests, possible career choices, special talents, research projects, or community service projects. The goal of the WISE program is to allow seniors to engage in a different kind of learning experience outside of the classroom, as a way to help them transition to college or to work. The program hopes to foster independence, self-confidence, and a sense of personal responsibility, as the students take charge of their learning. The program requires creating a journal, writing on a blog, meeting with a mentor, and doing a presentation about the internship/project at the end of the term. The WISE program is an exciting opportunity for seniors to learn about themselves and the adult world, while still in high school.

Dude, check out my ride!

Name: Jake Lipton
Classification: Senior
Make: Dodge
Model: Ram Cummins
Year: 1999
Likes: The sound, the smoke, the power, and the size.
Unique Assets: I built it.

Name: Adam Isselbacher
Classification: Senior
Make: Mercedes
Model: C63 AMG
Year: 2010
Likes: The looks, the speed, and the sound.
Unique Assets: It's ATI

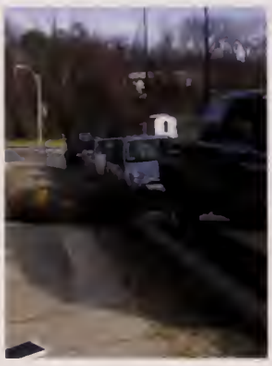

Name:
Rachel Davidson
Classification: Senior
Make: Jeep
Model: Grand Cherokee
Year: 2007
Likes: The color, and the size.
Unique Assets: "DAVO"

Name: Alex Bennett
Classification: Senior
Make: Audi
Model: S4
Year: 2010
Likes: The looks, the sound, and the speed.
Unique Assets: The sound.

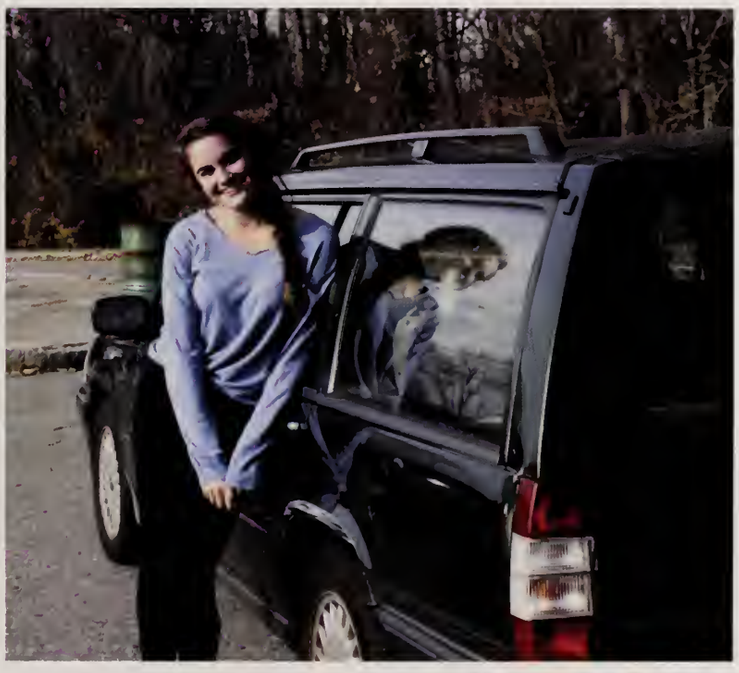

Name: Blair Borden
Classification: Senior
Make: Volvo
Model: 850
Year: 1997
Likes: The length, the color, and the size.
Unique Assets: "Green Bean"

GLOBAL EDUCATION 2011

Nicaragua

The annual Nicaragua trip presents a great opportunity for students at South to understand life in a developing country. Nicaragua is a country with a "very different level of prosperity" than the United States, yet South students always have a great time on the trip. Students are completely immersed into this Spanish speaking country, living with host families that speak only Spanish. In previous years during the trip, students have spent their time painting schools to improve classroom quality. A highlight of the trip is the food, which according to Mr. Parlin is "amazingly delicious...the host families tend to cook a lot of meat and fish." Although the poverty in Nicaragua is extreme, "jarring and sad," the people there are very friendly and open. South students particularly enjoyed playing games with the children. Some students loved the trip so much that they formed a strong connection with the Nicaraguan people and community, and have visited Nicaragua to keep in touch.

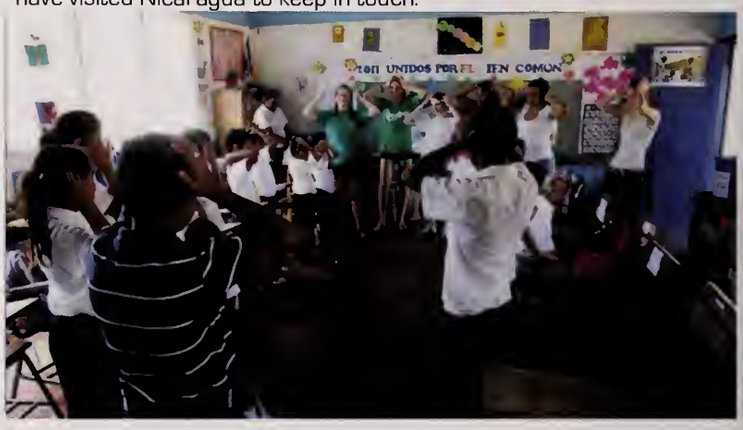

Above: Lindsey Walters, Chloe Thompson, Chaela Jones, Charlotte Cohen, Lauren Ashbrook, Emily Bruer, Ashley Moore, Jessica Bolter
Right: Chaela Jones and Chloe Thompson teach children.
Far Right: Students spend time playing games with the children

Peru Trip

The Peru Language Program is a unique trip that combines Spanish classes, history, and community service. On this trip, students spend their weekends going on excursions to various archaeological sites including Machu Picchu and the Sacred Valley. During the week, they spend their mornings taking Spanish classes and their afternoons volunteering at different orphanages. Students spend time with their host families during the evenings and sometimes take a salsa or cooking class, depending on their interest. According to Ms. Maher, "The Peru trip is a great way to see a different culture, and how people, who have significantly less means, live." After going on this trip, students will definitely see an improvement in their Spanish. Additionally, most Students say that their favorite part of the trip is working in the orphanage and that it's an amazing experience. The Peru trip is a great opportunity in many ways, although Ms. Maher warns, "it's not for princes and princesses, you have to have an open mind, be willing to roll with the punches, and know that things won't always go as planned."

Above: The group climbs Machu Picu.

Left: Alex Seibel blindfolds a child to prepare for breaking the Pinata.

Far Left: Olivia Schutte plays with alpacas.

2010

China Exchange

Every year many dedicated students take part in the Newton-Beijing Jingshan School Exchange Program. Prior to the program, participants attend an intensive six-week summer institute to improve their Mandarin skills and to learn about Chinese customs. In the Fall, a group of students from the Jingshan School arrive in the United States and experience education from a Western perspective. Similarly, Newton students spend their spring semesters in Beijing for four months and enroll in a wide variety of classes ranging from science to martial arts. All classes are in Chinese. During their stay, students live with host families, attend classes with their host sibling, and experience the different dimensions of the Chinese culture, through sightseeing and communicating in Mandarin. According to Ms. Fong, this is a great opportunity for students "to expand their horizons and acquire leadership skills essential for life after college."

Prague Spring

Each year over April break, students of all grades have the opportunity to participate in the Prague Spring program. In preparation for the trip, students attend weekly workshops and watch history films to learn information relevant to the trip. When abroad, students go on excursions to music halls, museums, theaters, galleries, and historical sites, such as concentration camps. Unlike previous years, this year students will be able to meet with students from Weston High School, who are also going on the trip, prior to departure. Advisors want students to be able to connect what they have learned in high school with the sites visited on the program. It is a truly life altering experience for the students that leaves them in love with Europe and hopeful to study at these cities in the future. As Mr. White says, "this is not a trip, its a program"

Russia Exchange

Each April, students studying Russian have the opportunity to become involved in the Russian Exchange program. During their two-week stay in Russia, students attend various classes with their host siblings in the mornings, go on excursions around St. Petersburg in the afternoons, and enjoy dinner at their host family's house in the evenings. Similarly, in the fall, the Russian students experience Western culture firsthand, attending classes and sightseeing in Boston. According to Ms. Leveille, all the classes at School 238 are taught in Russian, and students love "to have the opportunity to improve their Russian skills with their peers." Every year students also enjoy working with the English classes and helping to teach basic English grammar skills to the Russian students. In the end, students have a great time and gain self-confidence from this opportunity.

Center: Aley Lewis
Above: Lisa Phat
Right: Hadara White and Paul Levine

Halloween

One day a year everyone has the opportunity to pretend to be someone they're not. Whether it's a witch, Lady Gaga, or even the Scream, outrageousness is encouraged. Seeing fellow students dressed up head to toe in their best costumes is an uplifting sight. It boosts morale and emphasizes the importance of having fun and self-expression. Even though the real Halloween fun does not start until after school, students wear their silliest and scariest costumes to school and hope to be the most unique. These include outfits ranging from "Flavor Flav" to Tinkerbell. Halloween costumes definitely boost school spirit at the end of October, and will continue to do so for years to come.

Far Left: Ben Ryu, Andrew O'Hagan, Ekin Dedeoglu, and Andy Webber
Bottom Left Corner: Paige Williams

show your colors

school spirit

blue and orange

Covered in orange and blue paint, excited students shuffled through the hallways to the field house. Screaming in the bleachers, the upperclassmen wore their Powderpuff jerseys, with hilarious nicknames on their backs. The sophomores cued the pep band. All the class officers on the gymnasium floor pumped up the audience with signs. Soon, the cheerleaders rushed onto the floor to perform their routine, the best routine in years. After, representatives from each class participated in a three-legged race, running the length of the gym tied together at the ankle, crawling crab-style, and finally shooting a basket. The dance team performed a hip-hop routine and the crowd erupted into cheers. The Senior Class Officers assembled a Faculty Trivia, asking questions that only the student body would know. The Step Squad did an amazing routine, shooting enthusiasm through the crowd. Finally, all the clubs and sport teams were called onto the floor, grouping together, holding signs and showing their spirit. As the crowd exited for Thanksgiving break, their faces were covered in smiles and their spirits were high.

free blocks

Finding out that you have a free block instead of a class is an amazing feeling. It's a break, a time where you can choose who you want to hang out with and where you want to go. For the underclassmen, this time is usually restricted to school property, but to those who have a car the possibilities are endless. This could be a time to catch up on homework, hang out with friends outside the classroom or even get some caffeine to get you through the rest of your day. Free blocks help break up the otherwise long day into bearable time slots that can be easily pushed through. As students, we should all take full advantage of these free periods and live in the moment, or as a Latin student might say, "carpe diem!"

Top Right: Sima Kasraie, Ashton Andrews
Middle Left: Conor O'Brien, Dan Older, Noah Lerner
Middle Right: Jodie Weinstein, Yana Bliznakova
Directly Above: Wes Yee, Will Zhang
Right: Aly Gordon, Sophie Bikofsky, Kendall Burton, Semira Haghayeghi, Julia Sloan-Cullen

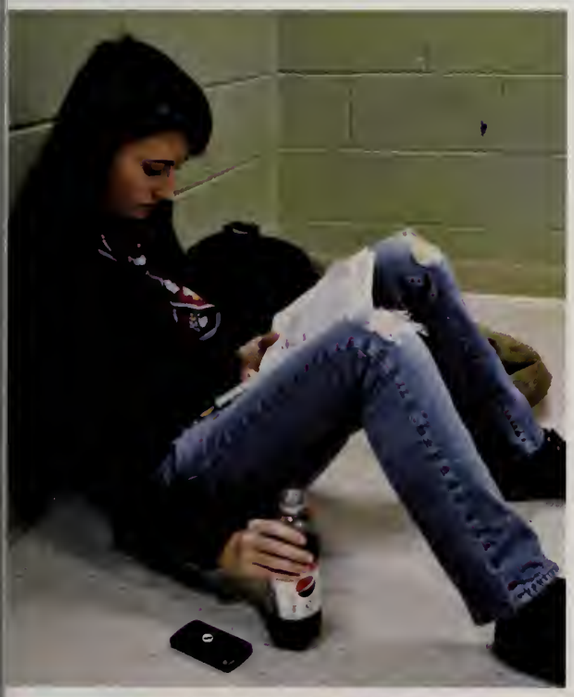

Top Left: Jeremy Oshins, Keith Henzer
Top Right: Danny Gifford, Allie Haber, Victor Moisescu, Dana Cohen-Kaplan
Above Middle: Ellie Crowley
Directly Above: Lauren Wong

How do *you* spend free blocks?

35% getting coffee and food

24% doing homework

17% hanging around school

15% going home

9% hanging in an art room

ARTS

LIVING IN THE SPOTLIGHT

"All the world's a stage, And all the men and women are merely players..."

- William Shakespeare

Marley Joy

GLASS & MIXED MEDIA

Working with glass and other media over the years has provided me with an experience one could not even imagine gaining. The classes themselves open one's mind to a whole new level of abstract creativity and new ways of being able to express something through glass and other forms of media art. Mixed Media and Glass were not only a great way of expanding as an artist, but it held the seedling to friendships, eager to bud over the years. As a student, I believe that after taking the classes, you not only develop as an artist, but as a person. In the future, I look forward to producing many more works of art that I am proud of.

- Masha Uglova, Junior

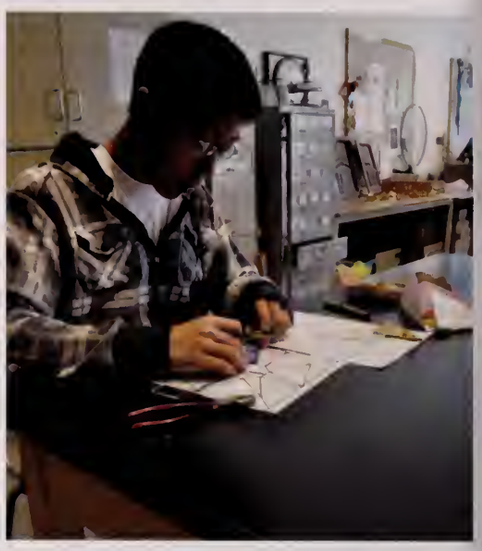

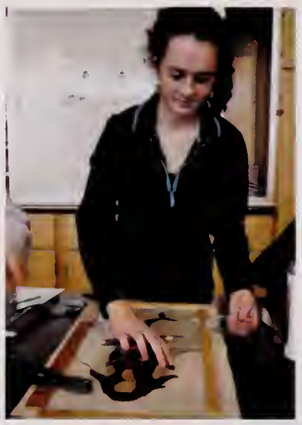

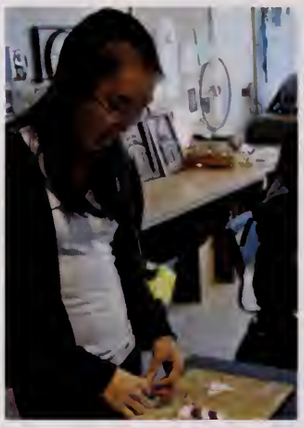

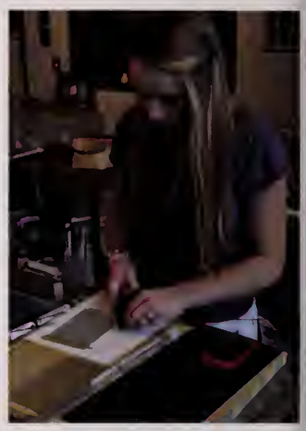

Top Left: Avra Liverman diligently cuts a piece of glass
Top Right: Micheal Joe designs the beginnings of an amazing art piece using just the basics, a pen and a ruler.

Left: Michele Abercrombie fits her glass pieces into an outlined design.
Middle: Tiffany Mei places her glass pieces artistically together.
Right: Amanda Magier

Above: Ismael Algarin puts the finishing touches on his glass artwork.
Middle Right: Hailey Hart cuts her glass pieces into interesting shapes.

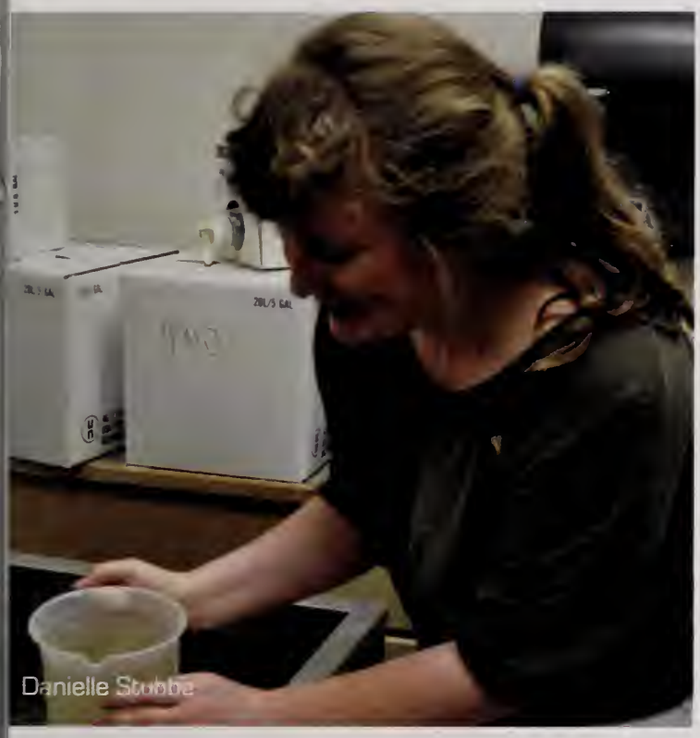

Danielle Stubbe

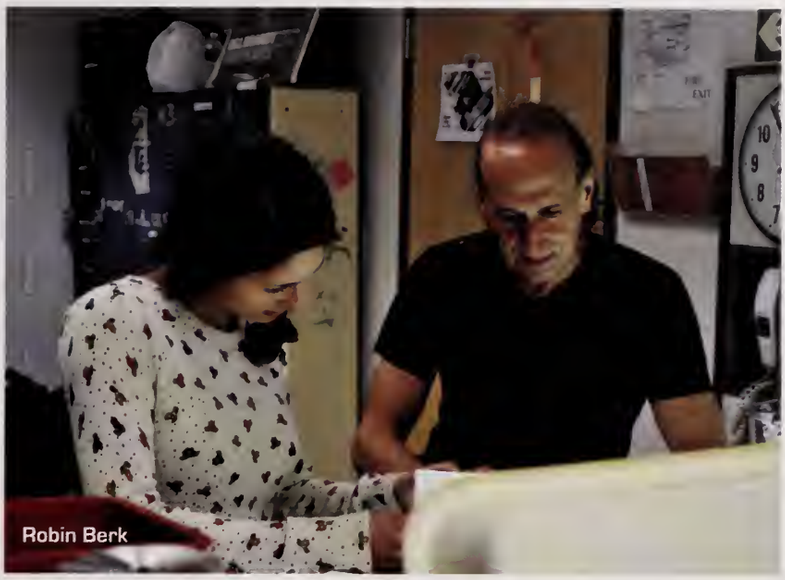

Robin Berk

Nicole Kestenberg

Photography

Life in a Snapshot

A photograph captures elements of our world through a lens: a distinct character, a scene in nature, or anything else that the mind perceives. Photography is so appealing to me because, through my photographs, I portray emotion. I want to present the world and its quirks in such a way that people laugh at the ridiculousness of the subject or subject matter, appreciate why I've chosen to preserve this moment. Film allows me more control over the tonal subtleties that enhance or detract from my photographs and, the more time I spend with it, the better my representations of the world become.

- Danielle Stubbe, Senior

Studio Art

When one considers Studio Art, one may call to mind an image of an artist persistently and patiently working on a piece, that, over time, is polished and eventually perfected. This illusion is far from reality. Our reality is the knowledge of a major assignment due the following day, and all to show for it: a blank canvas. It is in those moments—the moments of last minute panic—that our minds are the most active as we are hard-wired for the creation of art. Senior Michele Abercrombie says, "By the time dawn rolls around, we have a night's worth of perseverance and skill before us; making the entire situation that much more the worth while, as our eyes bathe in the presence of our less than perfect, but more than remarkable, masterpieces."

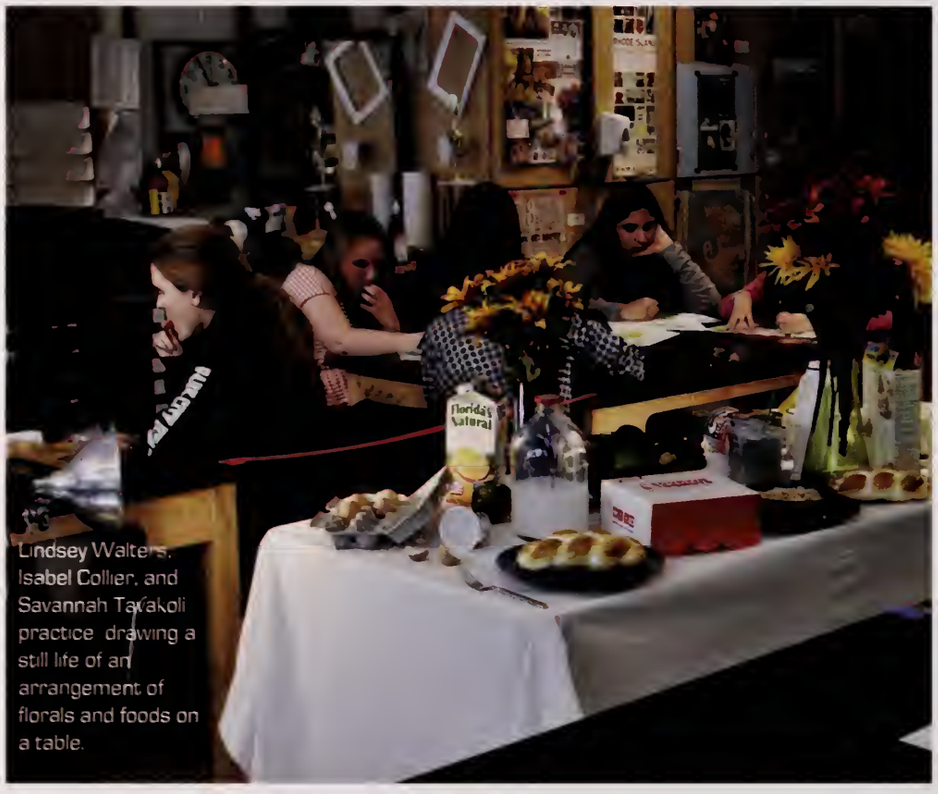

Lindsey Walters, Isabel Collier, and Savannah Tavakoli practice drawing a still life of an arrangement of florals and foods on a table.

Valentina Parada

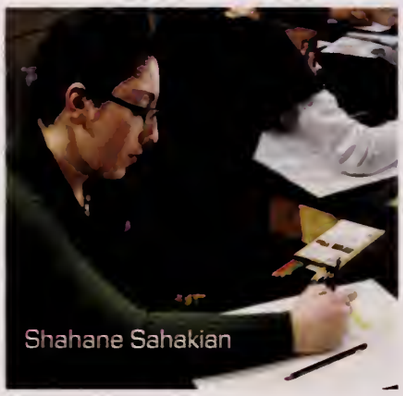

Shahane Sahakian

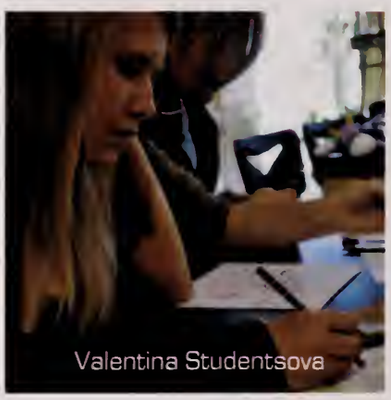

Valentina Studentsova

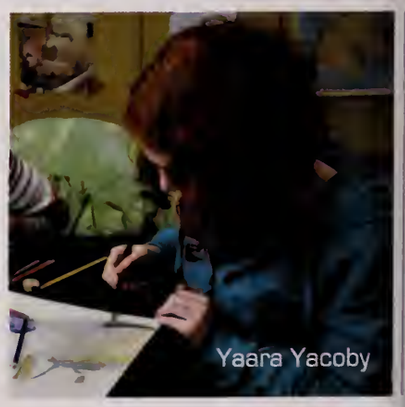

Yaara Yacoby

The Art of Ceramics

Ceramics creates such a vivid environment and attracts such creative people. Even the atmosphere is relaxing to the students. This course provides skills to not only become a talented artist, but to also meet peers. The program connects people with similar interests that would not have met otherwise. Junior Sylvie Evans says, "It is very rewarding to have a break in the middle of the day, go to ceramics, and hang out with friends while creating a piece of art. The arts department at South is a strong program that promotes creativity in a way that the core academic classes cannot."

Phil Tuan

Chelsea Jones

Simone Chad-Friedman

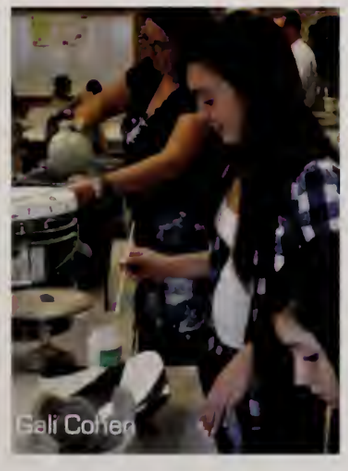
Gali Cohen

Lydia Basque

ART GALLERY *live in a collection of art..*

Max Simon

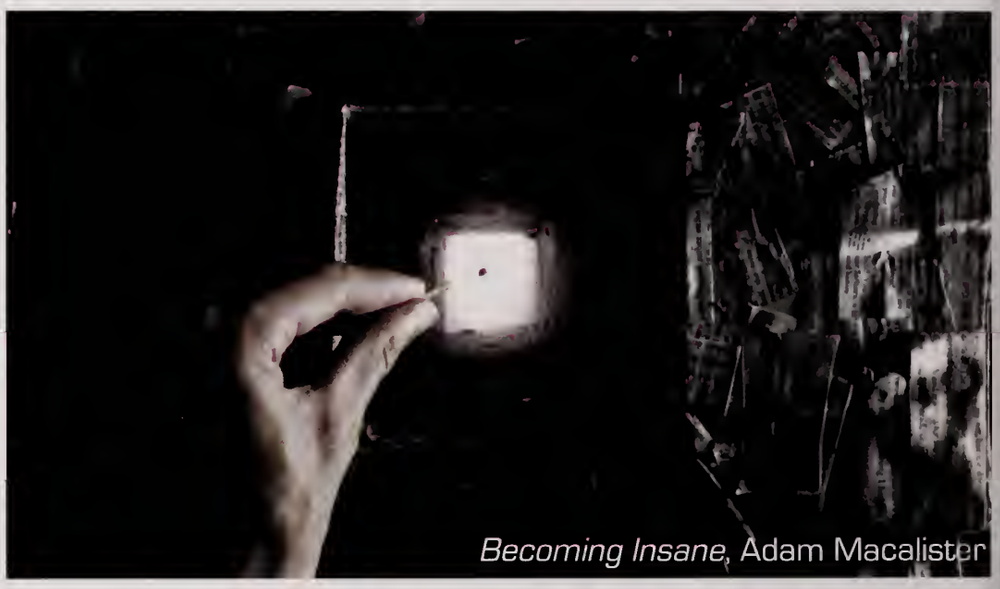

Becoming Insane, Adam Macalister

Francis Yang

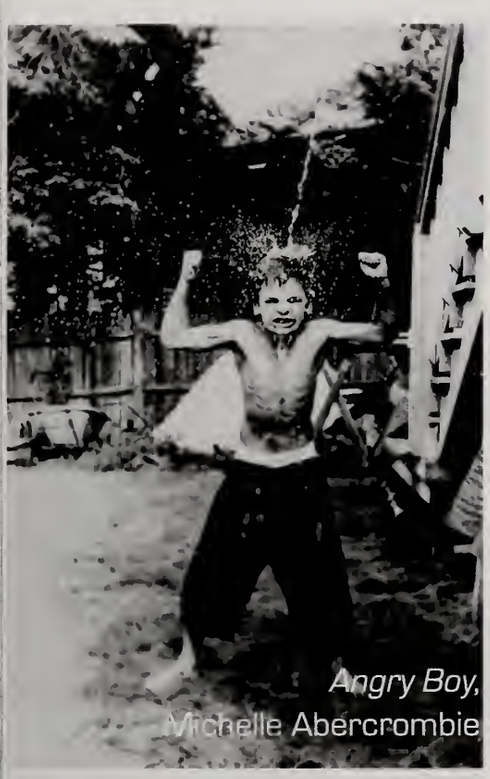

Angry Boy, Michelle Abercrombie

Photography Whirlwind, Olivia Kennis

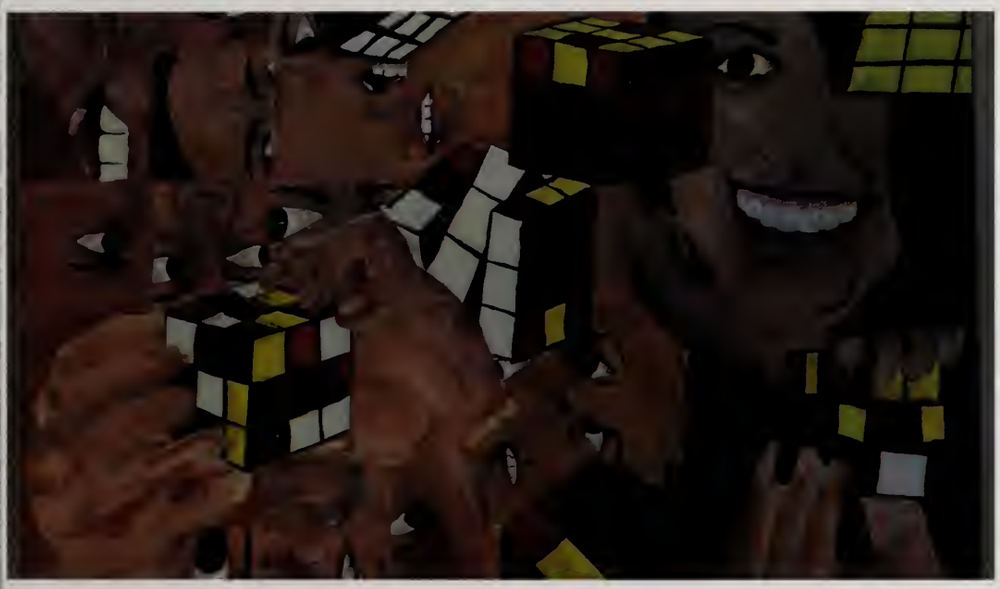

Lauren Cutler

Stare Wall [illegible] Lebovitz

Kathy Zhou

Elena Byun and Hannah Weller play clarinets.

Symphonic Band

melody...

saxophone, clarinet, trumpet...

performance

Notes of a flute player...

Music comes from your heart. It is a song of thoughts, memories, and dreams. Music puts our emotions into a melody that plays a soundtrack to our lives. Music is a language that we all speak and understand. As a musician, I have been able to put my soul into every movement, rhapsody, and overture I encounter, because life is in every moving line, phrase, and dynamic needed to make the music we love. Band brings such a diverse crowd of people to do such diverse tasks. The students range from different colors and ethnicities and yet we all make such beautiful sound by contributing our different strengths in tone, instrumentation, and articulation.

- Kyla Kouadio, Senior

Conductor Lisa Linde leads the band.

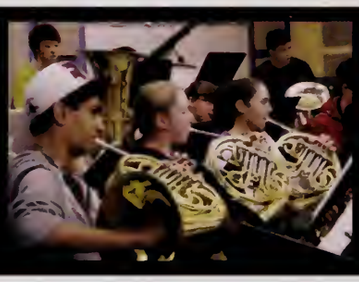

Far Left: Daniel Barabasi, Noel Hwang

Center Left: Ramin Mozhgani, Cate Eberman, Emily Sharp

Center Right: Dayun Keum, Avery Kimmell, Sandy Shen

Far Right: Mitchel Wong, Andreas Betancourt, Derek Mei

Select Wind Ensemble

The Select Wind Ensemble is a select group of students who meet Wednesdays before J block starts to rehearse and enhance our music-playing abilities. The select wind ensemble is one of a kind. Dedicated musicians make sacrifices, and put blood sweat and tears into practicing. A wise Asian man whose has now passed once said "Love is like a friendship caught on fire. In the beginning a flame, very pretty, often hot and fierce, but still only light and flickering. As love grows older, our hearts mature and our love becomes as coals, deep-burning and unquenchable." Bruce Lee was clearly talking about Newton South's Select Wind Ensemble when he was quoted here. The ups of Select Wind Ensemble, or the "hot fierceness" counterbalances the hard work and lack of sleep we acquire in return. Every "dreaded" Wednesday morning, i wake up an hour earlier, and tell myself "I'll thank me for this later" and that's the meaning of being in the Select Wind Ensemble.

- Wes Yee, Senior

Living life to your own rhythm

Orchestra

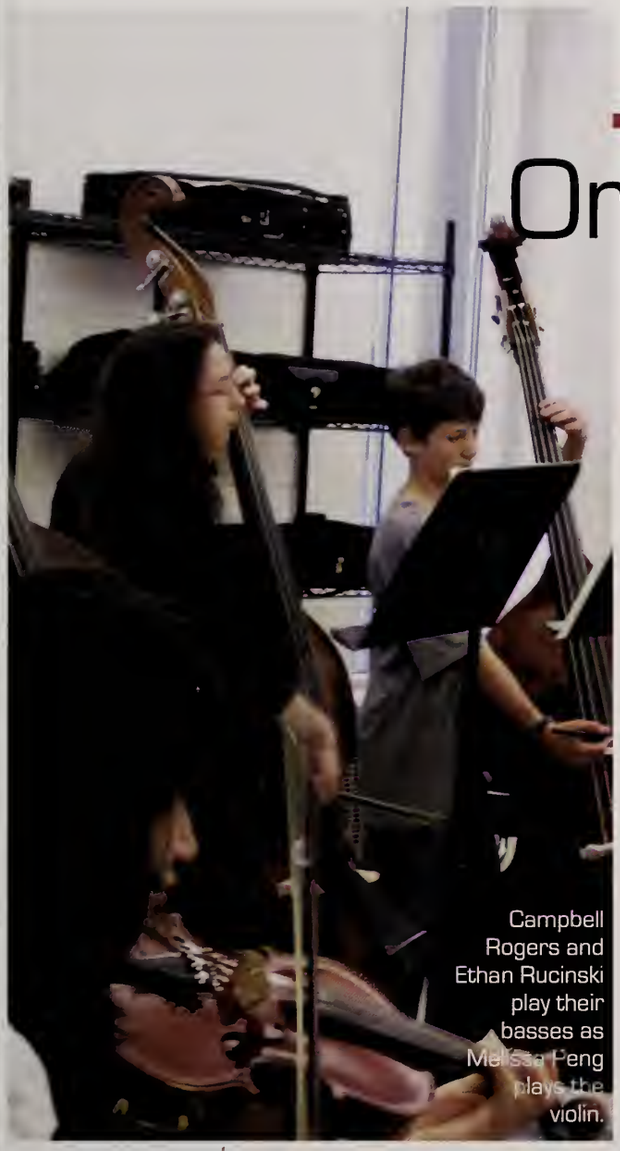

Campbell Rogers and Ethan Rucinski play their basses as Melissa Peng plays the violin.

Notes of a bass player...

When the overworked students shuffle their way into the orchestra room and pull out their instruments they suddenly come alive. String Orchestra is a place in which students grow as musicians and learn to work together to create something beautiful. Playing music ranging from classical Mozart to romantic Dvorák, the string orchestra delves into the era of each piece and learns how to play it authentically. Once every week, the string orchestra teams up with members of the wind ensemble to play larger works.

- Campbell Rogers, Senior

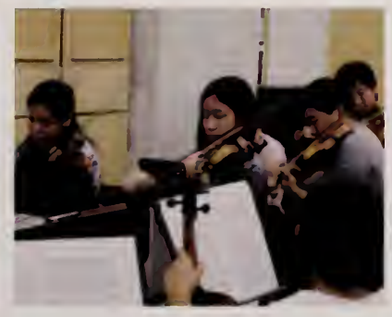

Far Left: Hikaru Yonezaki, Kathy Sun, Yoon Chan Choi, Jaclyn Freshman
Center Left: Daniel Zhang, Alex Peterson, Maya Thompson, Cynthia Hoang
Center Right: Andrew Hutner, Alex Peterson, Campbell Rogers
Far Right: John Deng, Joe Joseph
Bottom Right Jaclyn Freshman, Hye-Jung Yang, Yoon Chan Choi, Han Zhang

A single stream of music...

Conductor Adam Grossman directs the string orchestra for an upcoming concert. These dedicated and hard-working string players have learned to harmonize their voices into a single stream of music in which every note and pause portrays a perfect balance of emotion and grace.

Vocal Groups

♫ Madrigals

We start off every B Block with a selection of warm-ups to get our voices ready to sing, but the hour usually involves much more than just singing, even though we do a whole lot of that too. Madrigals is where about 50 juniors and seniors come together to make some serious music, ranging from spirituals to combined pieces with the orchestra to holiday carols to anything else that Mr. Youngman chooses. We never sit still, so the fact that we sing in many concerts throughout the year is quite a feat. Mr. Youngman's lessons are interspersed with detailed stories of his high school adventures, his twin daughters, and his preparation for a trip to China. On any given day, we will laugh, talk too much, and sing with enough breath and resonance to make the piano ring (if we're lucky)....well, we don't always achieve the breath and resonance part, but we promise to try! Overall Madrigals is a fun environment where we come together in laughter in music - an all-around good time!

- Charlotte Sall, Senior

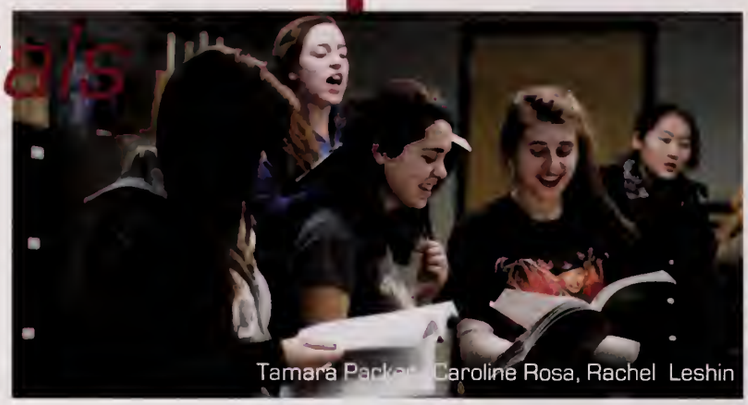
Tamara Packer, Caroline Rosa, Rachel Leshin

Rina Friedberg, Hannah Dob

Victor Moisescu, Oliver Baverstam

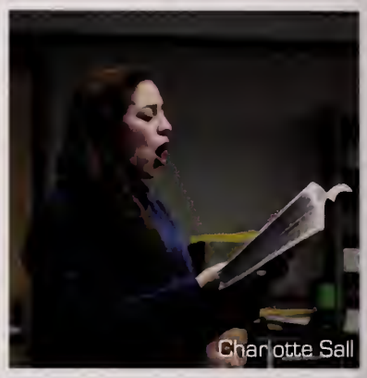
Charlotte Sall

Annie Humphrey and Cecilia MacArthur

♫ Chorale

If you were to ask any one taking chorus what their favorite class in their schedule is, they would say chorus. In chorus we not only learn about how to sing, but we also learn about deceptive cadences and agogic accents. Chorus is not just a class, but it is a way of life.

- Alex Conrad, Sophomore

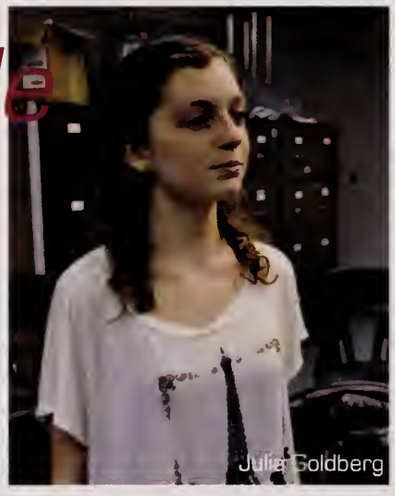
Julia Goldberg

Alex Conrad and Nathan Matzka

Matt Roberts and Sean Dimarco

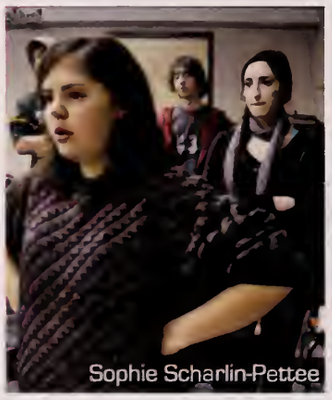
Sophie Scharlin-Pettee

students singing in class

William Su and Jennie Anisimov

Vocal Ensemble

High School can be intimidating to start. Freshman year, students can sign up to take Vocal Ensemble, an introduction to the higher level choirs. They learn to sing with breadth and resonance, while having fun with classmates and the conductor, Mr. Youngman. It is bonding time for the freshman and a relaxing part of a stressful day to just sing and have fun.

TOP: Sheldon Blake-Waterman, Maddy Meyer, Jelena Kupcevic, Stephaie Foster, Kimberly Ly, Ashley Shin, Sophia Sun, Emily Chen, Julia Smith
FAR RIGHT: Ethan Rucinski, Richard DeNitto, George Sangiolo, Sienna Jackson-Unger, Alan Berkovitz
CENTER: Sophia Sun, Ashley Shin, Julia Smith, Emily Chin, Michael Costello, Ethan Rucinski, Richard DeNitto, George Sangiolo, Alan Berkovitz, Sienna Jackson-Unger
RIGHT: Ashley Shin, Sophia Sun,Emily Chen, Julia Smith, Michael Costello, Ethan Rucinski, Sienna Jackson-Unger , George Sangiolo, AlanBerkovitz, Laura Cotter
RIGHT BOTTOM: Michael Costello, Sienna Jackson-Unger, George Sangiolo, Alan Berkovitz, Linda Rao, Jessica Dagg

Harambee

Harambee, Newton South's sole gospel choir, is now in it's fifth year. Being more diverse than most other choirs and classes at Newton South, it provides an atmosphere that most students don't get to have in their classroom setting. The music sung is primarily gospel, however,-Mrs. Sumner, the director, introduces jazz, rhythm and blues, and Negro spirituals to educate the class about various types of music. With no audition requirement, the class is built up of various skill levels and experience, open to anyone who is willing to try. This class not only focuses on music, but also supplies the venue to get to know students, who otherwise would not have met, to educate each other. Not to mention it's A LOT of fun!

- Jeffrey Alkins, Senior

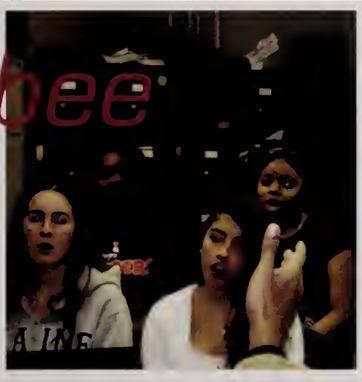

TOP LEFT: Olivia Larkin, Kyla Kouadio, Sasha Restrepo, Desiree Norris
BELOW LEFT: Olivia Larkin, Sasha Restrepo
BELOW RIGHT: Jeffrey Alkins, Josh Makansy, Giovanni Fugi Acevedo, Madeline Frieze, Michael Forman, Briyana Willis, T'Lani Saddler, Paige Williams

- Frosh Play - Organized Chaos

Maddy Meyer

In the beginning, the Frosh Play was an after school activity that I knew would somehow end up in a performance. Being an all freshman production we were all very excited for our introduction to South Stage. We were also slightly nervous, because we are, well...freshman. However, I didn't realize how much fun I would have, how many new things I would learn, and the new friends I would make. The name our show was "Organized Chaos" which described our rehearsals perfectly. Each skit had 4 or 5 rehearsals, and then we were off to Tech Week. Rehearsals always started with a game and ended with notes from out director, Courtney Wrenn. Towards the end of our production, we added props, costumes. and a set. This is when the show really started to come to life. We rehearsed with props, costumes and a set for 5 days, and then it was opening night. Each performance had its flaws, like any show, but the final outcome was something to be proud of. As an overall success Frosh Play 2010 was an outstanding introduction to South Stage and all it has to offer.

- Ian Greer, Freshman

Middle Far Left: Matthew Lu, Rachel Levy

Middle Left: Maddy Meyer, Khashayar Dashti

Middle Right: Gregory Chernov

Middle Far Right: Hannah Nahar, Gregory Chernov, Jeremy Oshins

Khashayar Dashti, Matthew Lu

Ian Greer and Alyssa Eng[illegible]

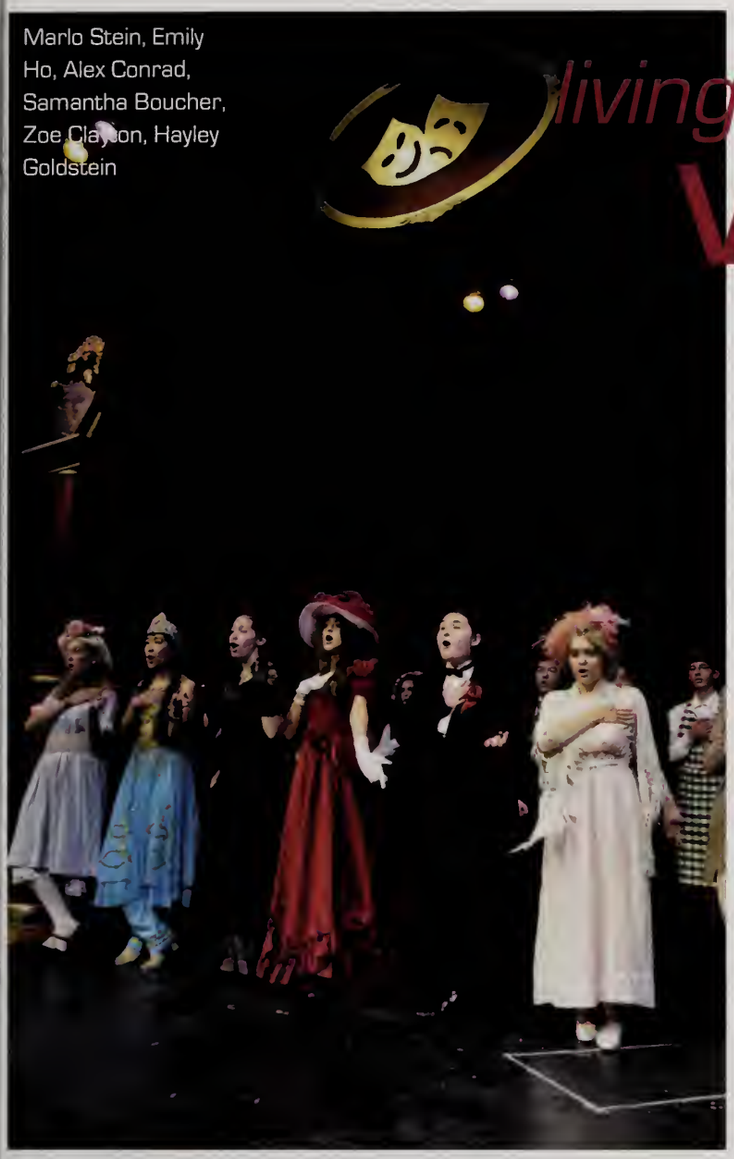

Marlo Stein, Emily Ho, Alex Conrad, Samantha Boucher, Zoe Clayton, Hayley Goldstein

living on stage Vaudeville in the spotlight

Max Hausle

Going into Vaudeville, I didn't know what to expect. I only knew the style in which we would be performing. Despite our meager rehearsal time, Vaudeville was, from the knife-swinging to the dancing and singing, a great start to the 2010-11 South Stage season, selling out the Lab Theater on Friday and Saturday nights! It truly was a bonding experience that I enjoyed being part of very much. This is the first year that a Vaudeville-type show has been done as South, and I hope that it will continue as a great alternative to the Fall Play.

- Sophie Veksler, Sophomore

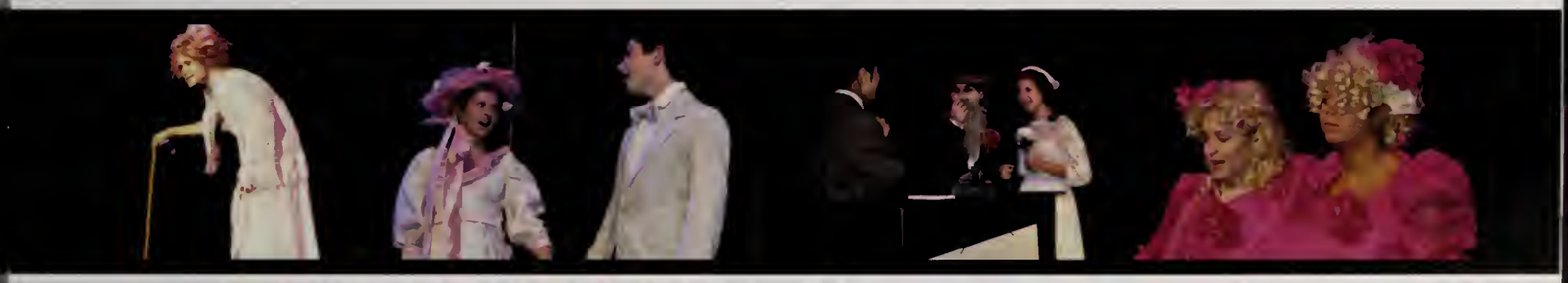

Taylor Beidler

Alex Conrad and Zoe Clayton

Annie Humphrey

Middle Far Left: Hayley Goldstein

Middle Left: Leora Hershman, Nathan Matzka

Middle Right: Eugenia Zeng, Nathan Matzka, Sophia Veksler

Middle Far Right: Hayley Goldstein, Charlotte Cohen

"I worked with amazing people who have influenced me so much and have affected my acting greatly."
- Conrad Buys

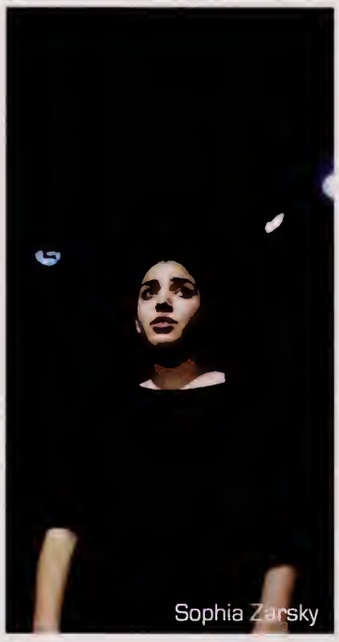
Sophia Zarsky

Raphael Kasobel and Daniel Bender- Stern

Sam Dorfman

Liesl Matzka and Allegra Borak

Allegra Borak and Jaclyn Horowitz

"...a unique experience that challenged us to tell the story instead of just showing it..."
- Liesl Matzka

Max Grossman

Abi Oshins

Raphael Kasobel

Jake Light and Sarah Wanger

Lebensraum

Lebensraum is a what-if fantasy about the German chancellor who invites six million Jews to move to Germany and to receive homes and jobs. The play focuses on the reactions of of people around the world and focuses on the Linksy family in Gloucester, Massachusetts as well as the Gieslings in Bremerhaven, Germany. Sam Linsky, played by Sam Dorfman, and Anna Geisling, played by Madeline Schulman, fall in love despite coming from different families. The show had a really great turnout. The director, Nancy Curran Willis, was really thoughtful and kind, and helped the cast every step of the way. It was so fun performing and bonding with the cast, and that is really what SouthStage is meant to do. Because of that, and the wonderful show we put together, Lebensraum was a success.

- Alex Levy, Sophomore

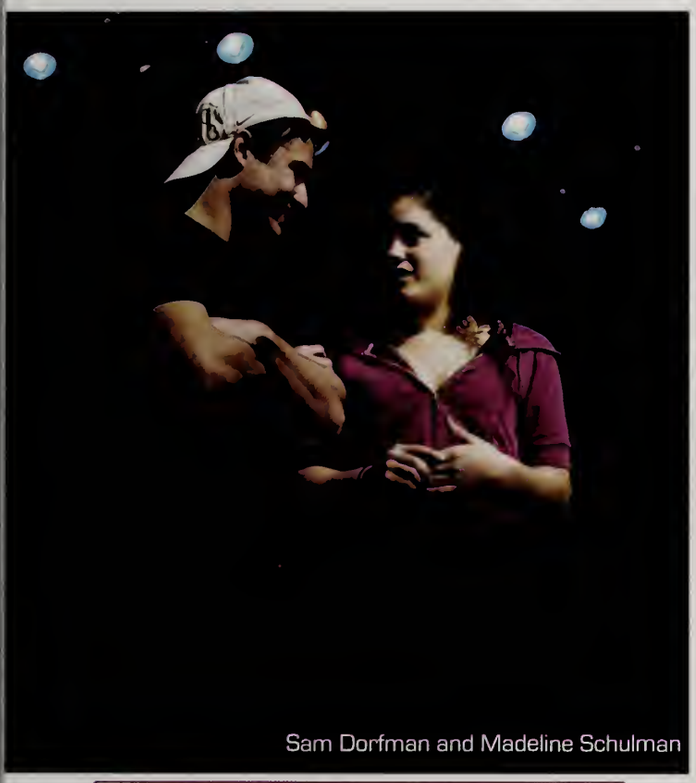

Sam Dorfman and Madeline Schulman

The cast and crew of Lebensraum is a group of connected, hard-working people. Everyone was a bit skeptical at first, but, in the end, we put together a great show because no one gave up. The performance was truly an ensemble show. The cast was so invested in the success of the play along with personal success. Being in the ensemble does not have to mean being in the background, and Lebensraum exemplified that perfectly.

- Madeline Schulman, Senior

Liesl Matzka, Max Grossman, and Sofia Zarsky

Hairspray

Hairspray was an event. Its announcement as the choice for the Winter Musical got people talking–"Finally, a musical people want to see!"..."I've never done theatre but I need to try out for this!"..."This is going to be the most diverse casting pool South Stage has ever seen." Beyond the hype (which ended up, I think, to be completely validated), Hairspray was a rich and constructive experience for all involved. A cast of more than fifty students required intense cohesion and collaboration; the principal actors encountered a challenging rainbow of character roles; the tech crew, costume crew, and the pit orchestra faced the realization of a fantasy. Underclassmen, upperclassmen, newbies, vets, and (finally) students of a variety of races came together over two months to create what I (and many) think to be South's most electric show in years.

- Harry Neff, Senior

Tanya Lyon

Jake Light, Alissa Sage

Harry Neff

Harry Neff

Allegra Borak, Daniel Benderstern

Ian Greer, Jocelin Weiss, Allegra Borak

T'lani Saddler, Shonda Davis, Kyla Kaoudio

Allegra Borak, Hannah Dober, Tanya Lyon, Emily Ho, Jocelin Weiss

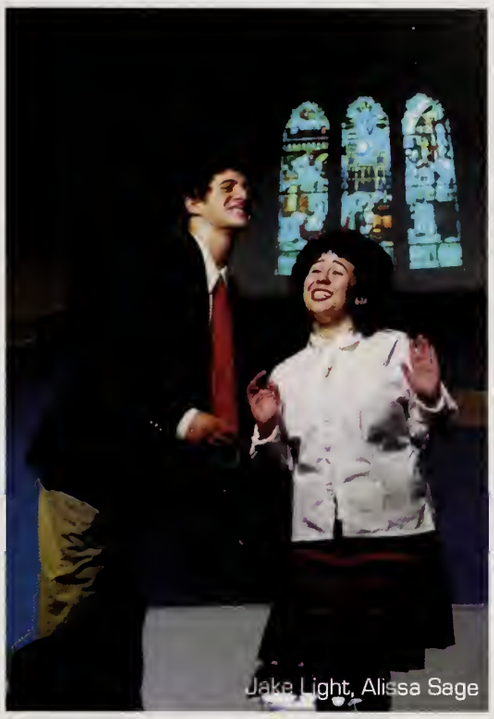
Jake Light, Alissa Sage

Max Grossman, Paul Bridi, Jake Light, Alex Levy

Lauren Ashbrook, Jocelin Weiss, Alissa Sage, Jake Light

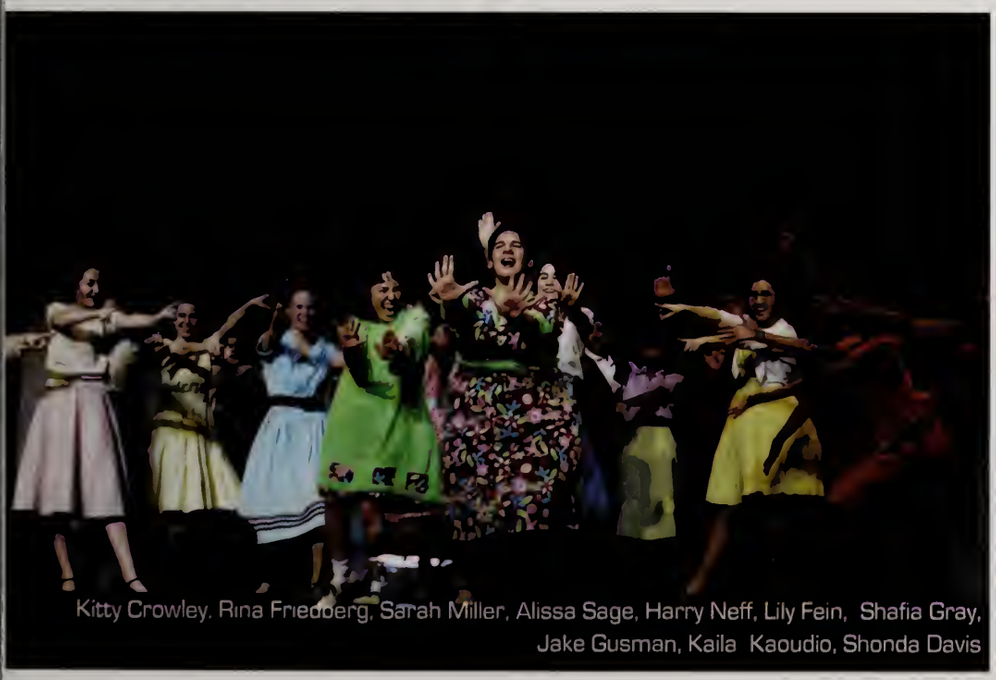
Kitty Crowley, Rina Friedberg, Sarah Miller, Alissa Sage, Harry Neff, Lily Fein, Shafia Gray, Jake Gusman, Kaila Kaoudio, Shonda Davis

Harry Neff, Alissa Sage

Harry Neff, David Rabinowicz, Alissa Sage

Clubs

LIVING THE EXPERIENCE

"Begin doing what you want to do now. We are not living in eternity. We only have this moment, sparkling like a star in our hand and melting like a snowflake. Let us use it before it's too late."

- Marie Beynon Ray

Ruthy Allard

DENEBOLA

The official newspaper of NSHS

This is for the all-inclusive band of goons - the ones who come in after devastating sports losses, brutal school days, and tiring step-squad practices, ready to set up camp in 9202. When we started, they doubted us. Those 49ers thought the 50th year of Denebola was a ticking time bomb waiting to explode - but we sure proved them wrong. We cried, we lost sleep, and then we cried and lost more sleep, and eventually fell into manic depression: but it could not have been more worth it. With a grad issue as boss as Jagress's whip and staff more diverse than Mr. White's job history, we gave Denebola one hell of a ride for a 50th volume. With our efficiency skyrocketing past Justin's passion for Madonna, we were never an almost-done publication - we had something more. This paper was our baby, and we were almost pregnant. - Ashan Singh

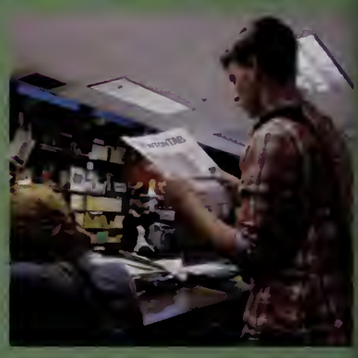

Top: editors-in-chief Leigh Alon and Justin Quinn
Middle left: Justin Quinn, Ashan Singh, and Leigh Alon
Middle right: Alex Gershanov
Bottom: Alexandra Fen and Sammie Levin
Left: (left to right) - Helen Holmes, Dayun Keum, Annie Cui, Andrea Braver, Shayna Sage, Brittany Bishop, Justin Quinn. Leigh Alon, George White, Jason Yoffe, Bianca Ho, Amanda Sands. Back row - Rachel Schy, Jenna Marks, Alex Gershanov, Ashan Singh, Rutul Patel, Hye-Jung Yang, Ilana Sivachenko, Dan Kats

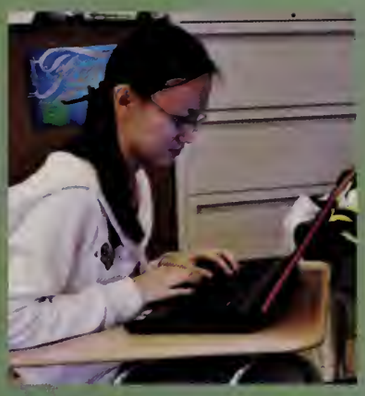

Far left: Olivia Kennis
Left: Shan Shao
Middle left: Rachel Leshin and Ari Ebstein
Middle right: Danny Gifford
Group: (left to right) J. Kruskal, L. Carberry, P. Haskin, S. Xie, S. Shao, M. Abercrombie, A. Meisel, L. Cotton, L. Konowitz, R. Leshin, O. Larkin, E. Breuer, J. Gron, C. Rosa, A. Belowich, M. Hayes, J. Gundersheim, Ms. Elpern, D. Gifford

LIONS ROAR

The Student-run Newspaper of NSHS

The Lion's Roar is more than an award-winning newspaper. Roar reports on stories, trends and events that are relevant to South's students. Whether the story is light and humorous, like our columns and 6 Degrees of Separation spreads, or hard-hitting and tough to uncover, like our centerfolds and controversial features stories, it is always written with the student reader in mind. We have a blast producing a newspaper read by students and teachers alike. Though only a few seniors run the show, the paper would be nothing without hardworking contributors, reporters, editors, photographers and artists. Roar is truly a community and family, who give students a publication relevant to their lives.

Regulus

This year, Regulus made some changes: we switched to a bigger homeroom, got a professional photographer, restructured our staff, and yes, we even added boys!! If we do say so ourself, our new improvements really paid off. We may even bring our yearbook to NSPA next year...twa...We are a club that comes together for late nights every deadline, stressing over using slow computers and ID-ing unknown students we are still mildly convinced don't exist. We are a club that slaves for months sorting pictures and collecting information for the dreaded sports scoreboard (whose idea was that anyway!?!?!). We're a club that bonds over silly candids, perfect 1 pica lines, and really cute "got mine" buttons on our backpacks. (yes, those do relate to the yearbook...) I'd like to thank Herff Jones for meeting us in Kansas City and making this entire process possible! We couldn't have done it without you Herff! But seriously, the yearbook is so much more than a collection of pictures and names thrown together; there is no other object from high school that you will revisit and treasure more. We hope that you like the yearbook, and that you are able to always ***rewind to the memories.***

- Rachel Davidson '11
Co- Editor-in-Chief

Group: Lily Ramin, Isabelle Granahan-Field, Jolie Yu, Melissa Peng, Alice Hung, Jessie Mao, Michelle Trilling, Kristina Gravlin, Elizabeth Gagen, Tommy Wu, Yvonne Soohoo, Alex Bennett, Marissa Rodenstein, Harrison Douglass, Eugenia Peng, Noa Golan, Rachel Davidson, Blair Borden, Hannah Lieberman, Ms Kenneally, Ms Braman
Far Above Right: Kristina Gravlin, Alice Hung
Above Left: Rachel Davidson, Ms. Braman, Isabelle Granahan-Field
Right: Curtis Robbins interveiws

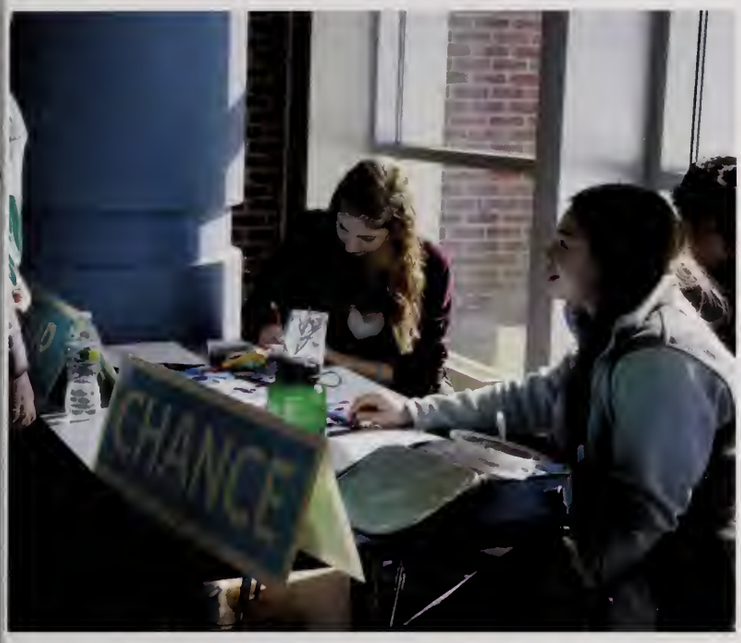

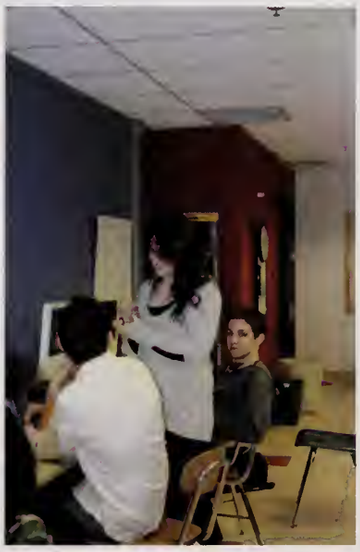

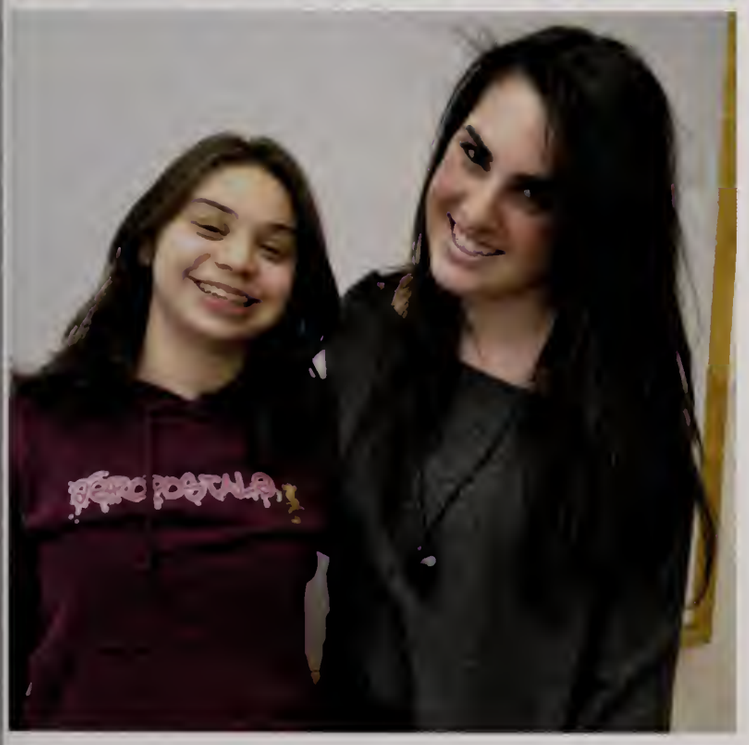

Top Left: Halley Belt and Marissa Rodenstein at the club fair
Top Right: Hannah Lieberman and Ms. Braman
Middle Left: Alice Hung
Middle Center: Isabelle Granahan-Field
Middle Right: Rachel Davidson and Adam Isselbacher
Left: Editors Marissa Rodenstein and Rachel Davidson
Above: Curtis Robbins and Adam Isselbacher

Speech Team

The Newton South Speech & Debate Team has had an awesome year. From interpretation to debates on current events, this team continues to inspire people through, well... speech! We are sending a dozen kids to nationals, and we can't wait for the teams new members to start blossoming. As Harry Neff, team captain and 2011 student put it, "we basically just public speak". Good luck class of 2011!

- Justin Kieran

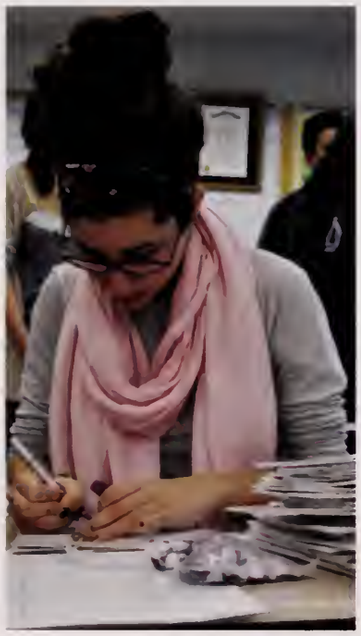

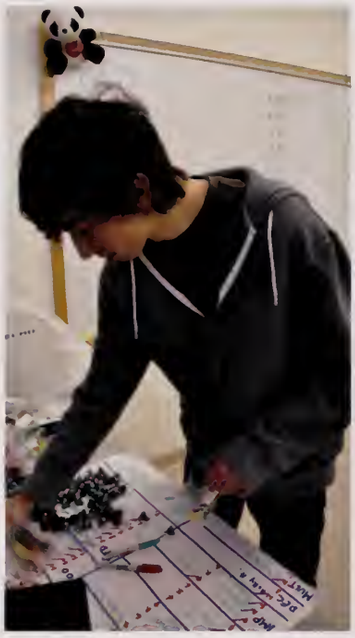

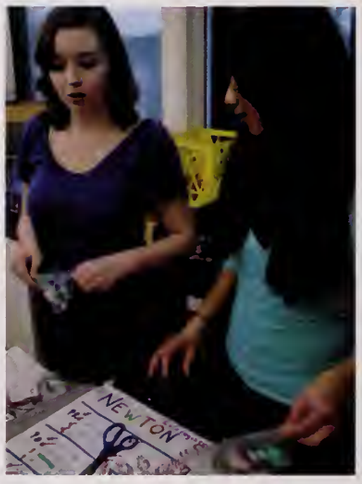

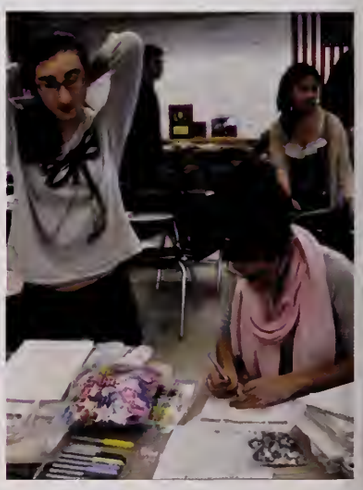

Above: Rachel Rosenbaum
Middle Left : Gil Avromovich
Middle Right: Taylor Beidler
Right: Caroline Zola and Rachel Rosenbaum
Dipal Nagda, Ben Tolkin
Top Right: Jackie Lebovitz, Daniel Bender Stern
Left: Scott Sonnenberg, Nahuel Fefer, Maya Paris-Saper, Divya Agarwal, Wendy Ma, Dipal Nagda, Nikita Roy, Gil Avramovich, Zach Willert, Anjali Oberoi, Henry Yun, Ben Tolkin, Adam Sonnenberg, Thomas Li, Hayley Goldstein, Holly Higgins, Daniel Bender Stern, Caroline Zola, Jess Dagg, Tobi Henzer, Michelle Tian, Annie Humphrey, Stephanie Li, Jesse Mishra, Amanda Liu, Ryan Sonnenberg, Jonathan Schmidt, Keith Henzer, Justin Kieran, Harry Neff, Jocelin Weiss, Shan Shao, Zhoushi Xie

Mock Trial

With a state championship in 2008, followed by two "Elite 8" appearances in 2009 and 2010, this year' senior class has gotten used to success. This year's case involved a high school student charged with involuntary manslaughter after allegedly stealing a stop sign at a dangerous intersection. Our seasoned veterans, along with an exceptional influx of new talent, continued their tradition of hard work and tireless preparation for the 2011 state tournament. Special thanks to our coaches Elliot Loew and Mr. Hammel, as well as our returning alumni, for all your help throughout the season!

Far Above: Dan Kaufman, Dana Cohen-Kaplan, Sophie Forman, Sara Clemente, Lucy Hoffman, and Jack Lovett
Above Left: Prosecution attorneys Nate Kropp and Danny Gifford
Above Middle: Yonatan Gazit, Jason Pollock, and Mark Hochberg
Above: Mollie Solon, Dana Kapeller-Lieberman, and Annie Cui
Left: Jack Lovett, Mr. Hammel, Paul Bridi, Mark Hochberg, Yonatan Gazit, Alex Soltoff, Nate Kropp, Danny Gifford, Gan Kaufman, Nick Hurney, Jason Pollack, Chris Keo, Charlotte Zolit, Mollie Solon, Annie Cui, Dana Kapeller-Lieberman, Dana Cohen-Kaplan, Lee Schlenker, Elliot Loew, Lucy Hoffman, Sara Clemente, Sophie Forman

G.S.A

The Newton South Gay-Straight Alliance is the oldest public school GSA in the country; it has been around since the early 1990's. For the last several years, there have been about 60 to 70 people on the GSA email list and around 20 to 30 people who show up to meetings consistently every Monday. A typical GSA meeting consists of good thing/bad thing (where we share two things about our day), a discussion or debate about Lesbian, Gay, Bisexual, and Transgender (LGBT) issues, and some planning for the next GSA-organized event. The GSA is open to everybody, and we do our best to make everyone comfortable, therefore, we do not ask about a person's sexual orientation.

Throughout the year, we plan in-school events like TGBLAD (Transgender Bisexual Gay Lesbian Awareness Day), Day of Silence, and Day of Action to educate our community on LGBT issues. We also attend events planned by other LGBT groups such as Pride marches, BAGLY (Boston Alliance of Gay and Lesbian Youth) dances, and GLSEN (Gay and Lesbian Student Education Network) conferences. We welcome everyone, so come to Room 2301 during Monday J-Block to check us out!

- Rebecca Penzias, president

From left to right: Irene Roxas, Emma Feynman, Jame Dean, Adam Macalister, Sophie Scarlin-Petee, Rebecca Penzias, Chloe Thompson, Rachel Feynman

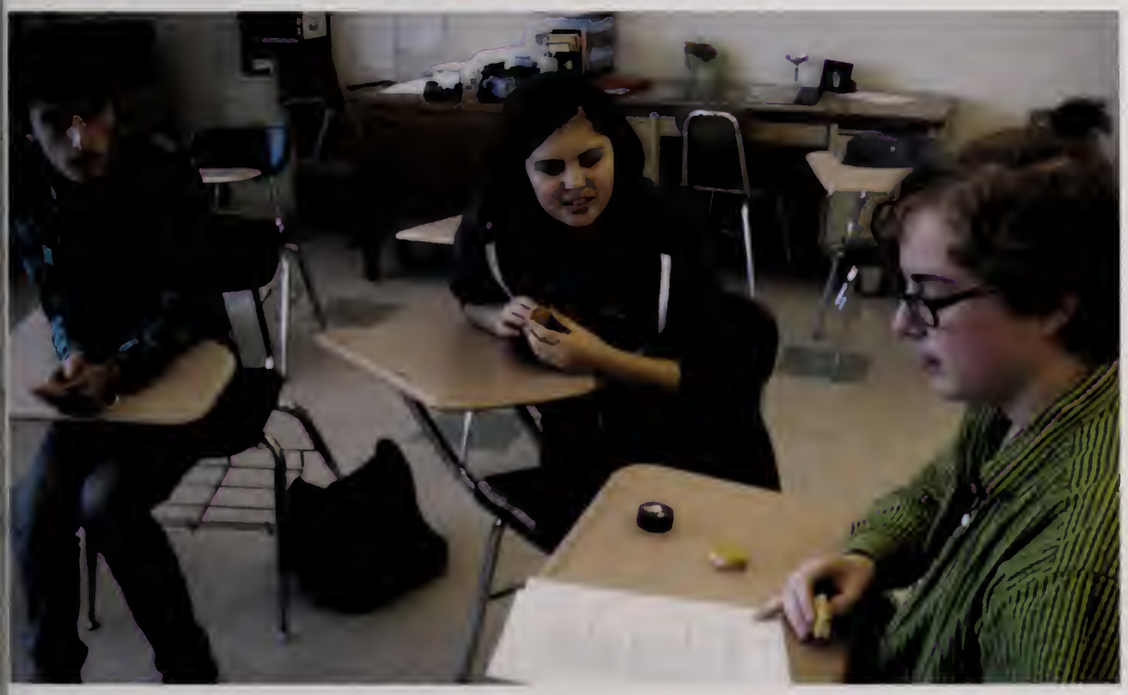

Above: Irene Roxas
Left: Adam Macalistar and Sophie Scarlin-Petee and Rachel Feynman
Top Left: Alex Peterson and Irene Roxas
Top Right: Rachel Feynman (vice-president), Rebecca Penzias (president), Chloe Thompson, and Mr. Parlin (advisor)
Middle Left: Emma Feynman and Ismael Algarin Rachel Feynman
Middle Right: James Dean and Adam Macalister

Model U.N.

Thursday J-Blocks are spent discussing upcoming fund-raisers and having enthralling mock U.N debates. Assuming the position of delegates from various countries around the world, we spend our time debating and coming up with peaceful resolutions that mimic what real life representatives do every day. Although we are a club lacking in experience, the diligence that each member of our club shows definitely makes up for that. We are confident that we speak on behalf of everyone in Model U.N when we say that we are very excited for another year of conferences. People sometimes come up to us and ask "What's Model U.N?" Our response? "We're like Mock Trial - but better!"

- Noa Golan and Cassandra Larrabee

Above: Hannah Thomas and Cassandra Larrabee address the team
Above middle: Co-presidents Hannah Thomas and Cassandra Larrabee psych up the team
Top Right: Justin Quinn and Brittany Bishop
Middle Right: Anne Sallaway, and Cecilia MacArthur listen intently
Right: Back row from left: Kirby Howell, Justin Quinn, Anne Sallaway, Cassandra Larrabee, Hannah Thomas, Amy Cheung, Cecilia MacArthur
Front row from left: Brittany Bishop, Valentina Parada

J.S.U.

The Jewish Student Union is a wonderful opportunity to learn about Jewish culture and to reconnect with your Jewish roots. We discuss hypothetical situations and make decisions based on Judaism. We enjoy the food brought to the club. We make menorrahs during Hannukkah and play "Jewpardy" to test how well we know Jewish culture. –Olga Rapoport

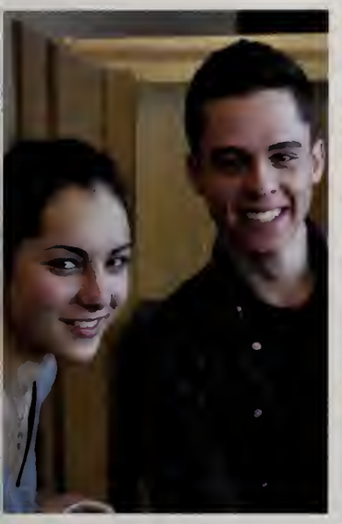

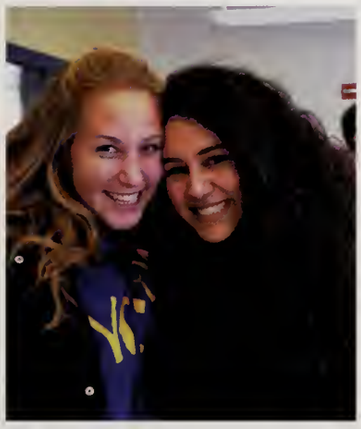

Above: JSU members
Far Left: Liza Lakovitsky and Ron Garber
Middle: Phil Kudryatsev, Evan Siegal, and Adam Vasserman
Left: Michelle Kaufman (former president) and Elana Rubinov (current president)

B.S.U.

The Black Student Union is an all inclusive student run organization that focuses on raising the awareness of Black culture and tradition not only within the hallways of Newton South, but also throughout the community we live in. Our hope is that through every event and activity we host in our society we can teach our friends and neighbors something new, hopefully providing a better sense of understanding, promoting love, peace, and equality, ultimately uniting us all.

Left: Andrew Mendes & Jeffrey Alkins
Middle: Shayna Sage, secretary, Chaela Jones, treasurer, Jeffrey Alkins, president, Zarinah Gray, vice president, Brandon Caldwell, treasurer
Far Left: Andre Scott & Ashley Ellis
Club picture: Precious Fernandez, Gabrielle Woodberry, Shayla Foley, Jonee Harrison, Christine Chase, Shafia Gray, Zarinah Gray, Chaela Jones, Brandon Caldwell, Akilea Barboza, Jeffrey Alkins, John Banks, Shayna Sage, Prevenya Harris, Andre Scott, Myanna Grannum, A.J Brewster, Keayra Boswell-Grayson

Marathon Team

For the past three years, Dreamfar High School Marathon Team has been training South students to run the 26,2-mile Providence Marathon in May. As the program has grown, Newton North, Brookline High School and Sharon High School have been incorporated into the program, all meeting early on Saturday mornings for the team's long runs. Members of the program have not only learned endurance and self-discipline, but have also bonded and made close friends along the way, together.

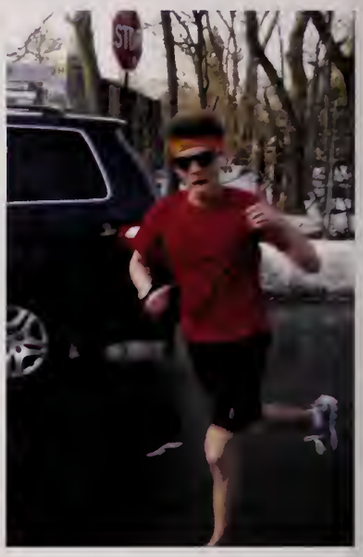

Right Bottom: Igor Stravinsky, Catherine Martlin, Leo Westebbe, Hannah Thomas, Tyler Ellis, James Palmer, Dan Older, Danny Kruse, Connie Gong, Bianca Ho, Zoe Newberg, Shahane Sahakian, Amanda Magier, Tatiana Shallop, Dhaval Patel, Noah Lerner
Above: The team at a disco party
Top: Members of the team at practice
Middle Left: Igor Stravinsky
Middle Right: Noah Lerner

W.A.I

Water Aid International is a club run by dedicated students seeking to fight the world water crisis. 1.3 billion people in the world do not have access to clean, sanitized drinking water. Many must walk hours to drink from polluted and infested waters. WAI donates thousands of dollars each year to Charity: Water, which funds well construction and proper government sanitation techniques. We raise money from WAI Funny, an improv night, and WAI Feast, a night which features student bands and food from around Newton. With global recognition of the crisis at hand, we can change the desolate future before us to provide bounds of water resources for all.

- Alex Koch & Natalie Walters, WAI presidents

Left: Natalie Walters & Alex Koch

Group shot: Dr. Bhattacharya, Idun Klakegg, Grace Kim, Sandy Shen, James Palmer, Sam Walters, Elizabeth Gagen, Bianca Ho, Nicky Leiter, Jackie Liebowitz, Maite Abadia-Manthei, Natalie Walters, Alex Koch, Ben Robinson, Mara Ezekiel

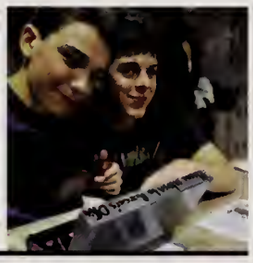

Group picture: Jae Rhee, Evlyn Chen, Cindy Wu, Rongshi Jamir, Esther Cheng, Alex Lam, and Jackson Hsu

Below: Jae Rhee and Esther Cheng

Right: Esther Rongshi Jamir

A.S.O.

ASO (Newton South's Asian Student Organization) is an organization that seeks to spread knowledge of all Asian cultures, not only to other Asians, but to everyone. We do this in a variety of ways. Every other week, we hold members' meetings, where anyone who would like to come (room 3102) joins. We, the ASO officers, have prepared a few activities that introduce aspects of different Asian cultures. Simultaneously, ASO holds fundraisers (like Boba tea sales, Ramen sales, Valentine's sales, etc) throughout the year to raise money for our annual Asian Night. Asian Night is a concert/ talent show, where students perform. The audience consists of students from all over MA, and Asian Night has proudly sold out every year. With Asian Night, ASO seeks to share Asian culture with multiple schools in an enjoyable way, Additionally, the money raised both by Asian Night and by various ASO fundraisers is donated to hand-picked, non-profit organizations that lend a hand to countries suffering from poverty.

- ASO officers

Ireland Club

Back Row: Daniel Cutright, Reed May, Michael Duggan, John Jennings.
Front Row: Abby Rice and Tori Bryan

Right: Abby Rice, Reed May, and Michael Duggan

At Ireland Club our main goal is to bring together the Irish Community at Newton South and educate others about our heritage. Throughout the year we have been meeting and coming up with good ideas for fund-raising, and then putting our ideas into action. Ultimately we are trying to raise money for a community service trip to Ireland over the summer. Once there, we will travel around the homeland and learn more about the Irish culture.

Math Team

The Math Team at Newton South runs for the majority of the school year, from September through April. Members of the Math Team participate in practices, compete at several meetings, and help make team decisions. The math team has three captains this year: Tomer, Tony, & Hyun. The captains will be organizing practices and basically keeping the team going. Math team has two coaches, Mr. Petrizzi & Mr. Rattendi, who check in with practices and bring us to the competitions. We strongly encourage anyone who's interested in math to join and come to practices. There is no entry test, and for a reason - anyone with an interest in math is perfect for math team. If you're good, you can win awards at competitions. If you don't win any awards, stick with it and you'll probably win some in a year or two.

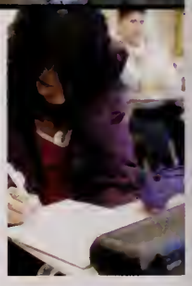

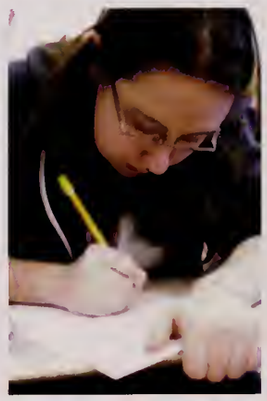

Far above: Amanda Liu
Above: Ravi Panse
Left: Robert Wang
Far Left: Campbell Rogers
Above Center: Tomer Reiter and Tony Wang
Group Picture: Mr. Petrizzi, Daoxu Ye, Tony Yang, Han Zhang, Tony Yao, Ravi Panse, Tomer Reiter, Dan Zhang, Hyun Lee, Robert Wang, Janice Cen, Amanda Lui, Evan Feldman

Science Team

Our team is a perfect example of how the scientific world works: cooperation. Whatever we do, whether it is a monthly league meet or the annual state olympiad, whether it is learning about fish and birds or spending thirty hours building a wooden tower, we do it together. We had a great year, an extremely strong team, and exceptionally talented teammates. We are truly grateful and proud of everyone and everything we have accomplished this season.

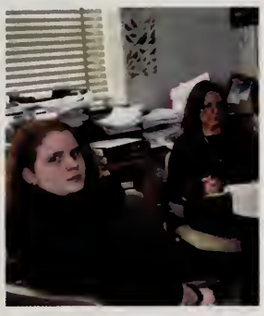

Left: Charlie Yang, Amanda Liu, and Ravi Panse
Far Left: Fred Dolan and Charlie Yang
Left Center: Captain Hannah Weller and Advisor Dr. Kraus
Left Bottom: Han Zhang
Below: Captains Jolie Yu and Tomer Reiter

Group Photo (Front Row to Back Row): Clarence Wong, Ethan Rucinski (S), Ruth Allard (S), Adam Scherlis (S), Paige Grody, Rachel Rensing, Eli Sadovnik, Josh Sapers (S), Adrita Aferin, Rolli Jameson, Ian Paul, Leanora McVittie (S), Serena Borer (S), Sima Kasraie (S), Karissa Borer (S), Dan Forman, Dan Erlich (S), Jack Summers (S), Bryce Summers (S), Irusha Vidanamadusa (S), Evan Nitkin, Jacob Mueller (S), Corbin Krinsky (S), Russel Fidelman, Dan Older (S), Mehran Jahedi (S), Tom O'Hern (S), Ben Nitkin, Ryan Byrne, James Dean (S), Mike Oiten, Chris Strakus, Aiden Benshimol (S), Ben Smith, Nide Lailler, Ross Stanley

** (S) means South student*

Robotics Team

The Ligerbots are a joint team of Newton South and Newton North students who compete in an international robotics competition organized by FIRST.

- Ruth Allard

N.E.W.

Newton Educational Workshops

We would like to start off by saying that it has been a great pleasure to have been a part of N.E.W. for the past 4 years. We love N.E.W. because it is a club that anyone can be a part of, no matter what his or her interests are. Members have the chance the share their passions with 4th and 5th graders through teaching classes like cooking, sports, tie-dying, and dance. We believe this component of sharing gives the young students a chance to explore, discover and pursue a potentially lifelong interest. Not only does the program give high school students a chance to share their passions, but it also provides them with the opportunity to take on leadership positions. We all came into high school looking to grow both academically and personally so the fact that anyone could take on a leadership position, share their passions, and help young kids explore a range of interests was a huge incentive to join. Overall, being in NEW has been amazing and we know that come graduation, the memories we made here will stay with us for the rest of our lives.

Mollie Solon, Alice Hung, and Melissa Peng
—The N.E.W. Presidents

Top: Talia Menzin, Amy Cheung, Hannah Thomas, Nimra Cheema
Right center left: Ms. O'Reilly, Mollie Solon, Alice Hung, Melissa Peng
Right center right: Lucy Ye, Nimra Cheema, Hannah Thomas, Kristina Gravlin
Center left. Amy Cheung, Hannah Thomas, Nimra Cheema
Lower right: Stephanie Weng, Kristina Gravlin
Bottom right: Alison Kwan, Dorothy Tang, Regina Yip

Taekwondo

The Taekwondo Club of Newton South High School has approximately 50 members. The New Captain, Inyong Chung, a black belt, now leads our weekly practices, which include, stretching, practicing kicking, learning to ki-ap, and doing forms. The Taekwondo Club also does training exercises weekly. These exercises include jogging (outside in spring/summer), synchronized jumping jacks, push-ups, squat jumps, and many more. At the end of the year most Club Members go on a camping trip with the whole club, during which we do many different exercises and invigorating activities. By joining the Taekwondo Club many members have achieved physical and mental bonuses. Most members walk out with more confidence than before and a new found amazement at their new level of flexibility. Many have even continued Taekwondo at other dojangs. The Taekwondo Club, a club full of benefits, welcomes all newcomers of any experience level.

- Joon Chung, Senior

Group photo: Top row: Joon Chung, Marco Notarangelo, Clement Su, David Itkin, Shervin Rezaei, Seong-Tae Han, Daoxu Ye, Aidan Rose, Jackson Hsu, Jenny Kim, Deyar Dachti, Jacqueline Jiang, Bottom row: Inyong Chung, Alex Man, Sarah Irwin, Xhoj Hysenaj, Chenfang Qi, Monica Tseng, Helen Huang, Michael Joe, Irene Roxas
Far Left: Marco Notarangelo, Xhoj Hysenaj, Deyar Dashti, Michael Joe
Left: Alex Man, Michael Joe, Shervin Rezaei

Anime Club

Anime club is a free place for people to sit back and relax. We watch anime programs of many different genres. Anime is fun and diverse.

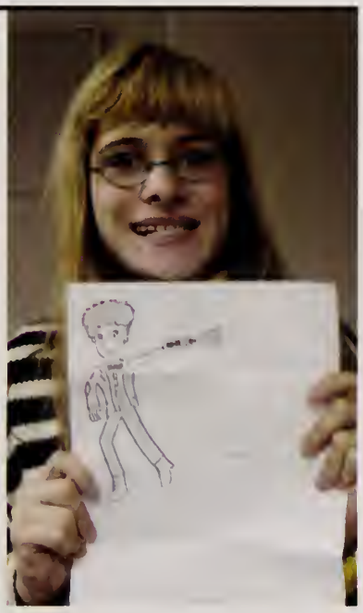

Top left: Irene Roxas
Top right: Hayley Goldstein
Lower left: Hayley Goldstein, Linda La, Irene Roxas, Liz Khitrik, Margaret Su, Amelia Morris
Lower right: Margaret Su, Liz Khitrik

Environmental Club

In environmental club, we work both within the school to spread awareness and make the school more environmentally sound, and outside of the school to join other organizations and become part of a larger movement. Our efforts have included improving the recycling program at South, getting students involved and interested in environmental issues, and working with outside organizations to move Massachusetts as a whole towards a more sustainable future.

Group Photo: Ms. Rosen, Adam Macalister, Antonia Nichols, Christina Helbert, Ale Diaz, Eleanor Richard, Jasreet Kaur
Right: Jasreet Kaur and Ale Diaz
Middle Right: Eleanor Richard
Far Right: Christina Helbert

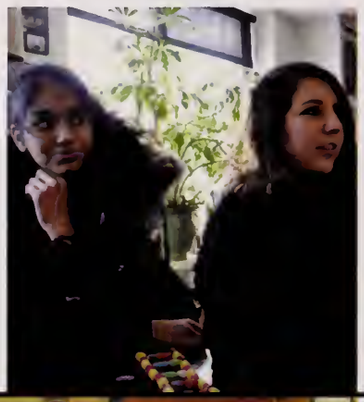

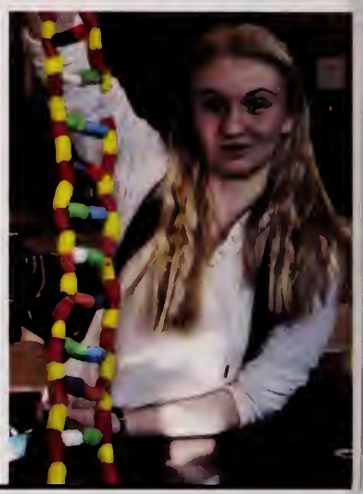

Habitat for Humanities

The Newton South Habitat for Humanity Club is on its way to becoming a chapter of Habitat for Humanity International, an organization that builds houses for the less fortunate. Having been founded only this past October, we are a new addition to the South community. We contribute to Habitat by fundraising for, educating, and participating in on-site building. We plan events monthly, including the occasional and delectable bake sale (cookies included), and meet every Thursday in room 9208. The members of the Newton South High School Habitat for Humanity club are a group of students committed to helping the Greater Boston community.

Top row: Mina Willet, Jenny Kaufman, Dorie Klein, Ellie Goldsmith, Ami Kutzen
Middle row: Liora Friedberg, Christina Helbert, Mika Gross, Jenny Morris
Bottom row: Cate Eberman, Jenny Friedland, Juhi Narula
Right: At the club fair

Harry Potter Club

Harry Potter CLub has been an important part of my senior year of high school, with the Yule Ball especially, an amazing event that I am so proud to have taken part in. Harry Potter Club has greatly evolved this year with the community service aspect of it exceeding our expectations. This year all of our proceeds from bake sales, T-shirt sales, and Yule Ball tickets went to the Harry Potter Alliance, a charitable organization supported by J.K Rowling. It has been a great experience to have been a leader of a practically new club, that last year, was just a bunch of fans united based on their love for Harry Potter, and this year, taken to a whole new level of working (ironically) for the greater good.
- Michele Abercrombie

Ajay Minisandram, Colin Hung, Linda Rao, Melissa Miller, Benjamin Miller, Chloe Thompson, Alex Peterson, Michele Abercrombie, Julia Goldberg

Ping Pong

Ping Pong club is a great way to relax and spend time with great people after school. From learning new moves and techniques to intense matches within the group, we always have a wonderful time.

Top Left: Mitchel Wong & Irene Roxas
Below: Timothy Chong, Daoxu Ye, Mitchel Wong (president), Ms. Quezzaire, Roshoon, Josh, Irene Roxas
Below: Timothy Chong, Mitchel Wong, Hattie Gawande

Invisible Children

Invisible Children is an organization that raises awareness and money for the child soldiers in Joseph Kony's rebel army, which originated in Northern Uganda and has not spread to many other places in central Africa. The national Invisible Children organization's mission is to raise enough awareness of the ongoing war through media and stories that they eventually end Joseph Kony's rebel army. As a school group we raise money and awareness of Invisible Children. We are involved in schools for schools, which pairs up schools in America with schools in Northern Uganda, and our school sends the money we raise to the school. We have fund-raisers, raffles, and some video days, and we meet every Wednesday J-Block to discuss new ideas and talk about recent news on Invisible Children. This is an amazing and unique cause, and we're all so happy to be about to do our part in helping the world.

Above: Ms. Marder, Simone Groper, Eric Davis, Ayme Houston, Lee Schlenker, Guya Tuval, Clara Abramson, Lucy Hoffman, Shireen Pourbemani, Jennifer Loew, Aaron Zheng, Marina Rakhilin, Jelena Kupcevic
Right: Ayme Houston and Isabelle Groper

Philosophy Club

The philosophy club ponders the deep questions of life and all the tangents that arise from those questions. This curious, diverse group has argued the existence of love, whether murder can be justified, bioethics, religion's role in society, immortality and the effects of time travel. Snacks are a bonus to hanging out and sharing views on anything and everything.

Group Photo: Sophie Glik, Phillip Fradkin, Adam Scherlis, Theo Shwarz Schwartz Melissa Miller, Thomas Adamo, Mr. Covarrubius
Top Right: Sophie Glik, Phillip Fradkin,and Adam Scherlis
Far Right: Theo Shwarz

Break Dance

Break Dance club was started on the basic principle that anyone and everyone has the right to learn to dance whether or not they have the time, space, and money. I Anybody is allowed to join and and you will find your own style of the unique art of bboying. We have professional dancers visit often so that our members can learn from the experts. Becoming a member of this club is a great experience and opportunity. Every single one of us feels that this is part of our identity, which is spectacular because many high school students have a hard time finding a way to identify themselves. Not only do we meet during J-block, but we have optional field trips to Faneuil Hall to meet with, dance with, and learn from the street performers. Bring your swag!
- Ryan Saxe, club founder

Left: Kenny Joyner
Below: Kenny Joyner, Wes Yee, Will Zhang, Nicky Liter, Ethan Morgan, and guest performer Bboy Dragon Collins
Below Left: Wes Yee

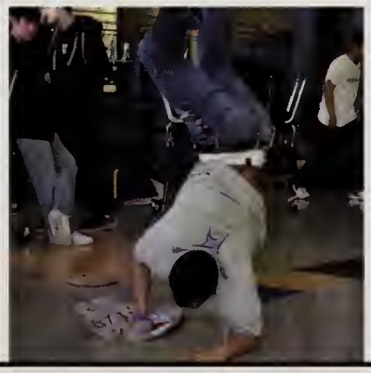

Rugby

What is rugby you ask? Simply put, Rugby is the greatest sport ever invented. Not only do you get to kick the opposing teams behind, afterwards you become the closest of friends. Similar to football, Rugby is a type of game where the objective is to score on the opposing teams side throwing only backwards and playing positions such as loosehead prop, scrum half, fullback, eight man and of course the dedicated hooker. Unlike many other sports, Rugby is a game where you can let out your most angry feelings on the field without protection or padding. Most referees let you tackle, hit or knock people down on your way to the try zone. Now, you're probably wondering, isn't that dangerous and can't a player get severely injured? No. Not only has the Newton South Women's Rugby Team won ALL but one of its games its first season, there were little to no injuries at all. Besides a few bumps, bruises and cuts we all walked away with a few wins in our pockets and team spirit in our hearts.
- Aley Lewis, Co-Captain

Above: Josh Sapers, Shear-Ammishaddai Shear-Yashub, Tal Grutman, Andrew Chen, Paris Caldwell (captain), Matilda Zackrisson, Tatiana Medina-Barreto, Ray Flint, Joseph Goodman, Ashley Ellis, Nick Reitman, Sabrina Williams, Samari Ijezie, D'zia Trowers-Bell, Jeff Brotsky, Akeilia Ellis, Shafia Gray, Selena Weekes, Shonda Davis, Eliana Golijov, Nanah Crosby, Kyla Kouadio, Aley Lewis (captain), Leo Candido
Left: Aley Lewis

Left: Ale Diaz, Annapurna Ravel, and Aafreen Rajani
Group Picture, back row: Annapurna Ravel, Ale Diaz, Aafreen Rajani, Michal Lieberman
middle row: Greg Ly, Elaine Zhang, Hannah Ewing, Mr. Libenzon
front row: Andrew O'Hagan, Noa Golan, Anna Wyner, Jonah Seifer, Brit Sharon, Adam Macalister, Robin Berk, Mr. Norton
Bottom Left: Ale Diaz, Noa Golan, Annapurna Ravel, Aafreen Rajani, Brit Sharon
Bottom Right: Noa Golan and Brit Sharon

Outdoor Adventure

Outdoor Adventure Club was designed for outdoor enthusiasts to share their passion for the outdoors with like minded individuals and embrace the wonderful world we live in. A club that has stayed very small and under the radar of most throughout its existence, we have worked this year to expand it and make it available and known to more people. Our annual New Hampshire trip was a huge success and involved a weekend filled with snow shoeing and hiking in a secluded cabin in scenic New Hampshire. In addition, we are planning more trips to come. Outdoor Adventure Club, a place where onesies and togas are always welcome and playdoh is held in high regards. We promise it will be the best 30 seconds of your life.
Love, your presidents,
Robin Berk and Annapurna Ravel

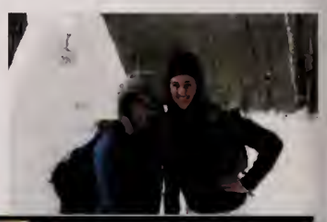

Animal Rights

In the Animal Rights Club, our main goal is to spread awareness about animal cruelty. Most people do not recognize the extent to which animals are tortured and killed on a daily basis, not only for food, but also for products and fashion. As a club, we aim to educate our school community along with the greater Boston community about animal cruelty and animal rights. We go to protests in Boston and in the surrounding area in order to actively educate our greater community, and in school we spread awareness through handouts and word of mouth. Our priority is not to make people become vegetarian, or even to convince people to drastically change their lifestyle. We simply want people to think more about the choices that they make in regards to animals' well-being. If people can even begin to have that in the back of their minds, that's an excellent first step.

Top: Dana Lipper
Bottom: Adam Macalister and Dana Lipper

Horizons for Homeless Children

The Horizons for Homeless Children Club raises money for homeless kids all over Massachusetts, helping to provide food, shelter, and education to as many kids as possible. This club also makes goody bags for Birthday Wishes, a non-profit organization that throws birthday parties for underprivileged children.

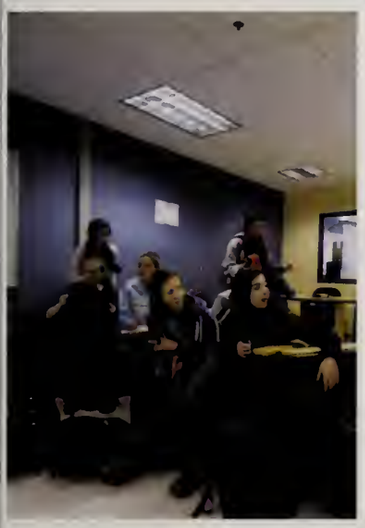

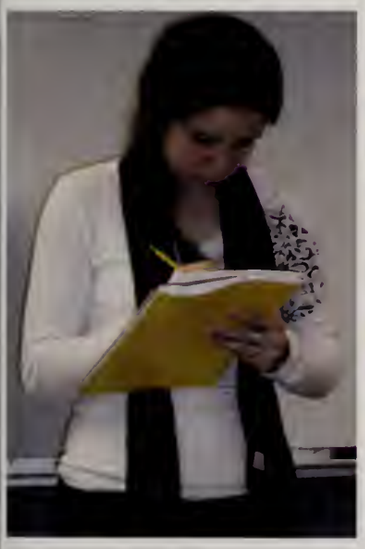

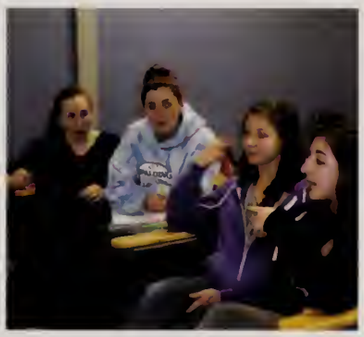

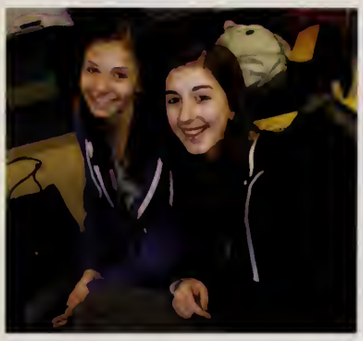

Group Picture: Robert Pears, Greg Ly, Julia Vanaman, Michaela O'Flaherety, Siobhan O'Flaherety, Ana Horowitz, Shea Donovan, Andrea Epstein, Janelle Tartaro, Danielle Anderson
Top Left: The group discusses
Middle Far Left: Ana Horowitz
Middle Left: Danielle Anderson, Janelle Tartaro and Chloe Jackson-Unger
Middle Right: Michaela O'Flaherety, Siobhan O'Flaherety, Danielle Anderson, and Janelle Tartaro
Middle Right: Danielle Anderson and Janelle Tartaro
Left: Greg Ly and Julia Vanaman

Newtones

So this makes ABSOLUTELY no sense, but it really explains Newtones:
"Hello fellow minions of Mr.K's office, WE ARE THE NEWTONES," said serious man, Aaron Wolff. "Heyyyy...I'm Tanya...thank you...so much!" squeaked teeny lion. "Lifts up shirt revealing abs," says Jake Light. "Heeeeeeyyyyyyy *gives daps*," says Kitty Crowley. "Mea-ma-moo, mea-ma-moo, mea-ma-moo," screams Victor Moisescu. "Hi I'm Jake Gusman." "It's just a small turd," farts Jaclyn Horowitz. "It doesn't even have to make sense," says Rachel Schy. "F*** you Clara," chirps Susannah Glickman. "M-m-m-m-m-m-m-m-m...toasty," Aaron Davidoff whispers in a dream. "Bonjour, baguette-ooh-la-la!" exclaims Maddie surprised. "Dear santa, I, Jordan, do indeed, inquire of ye, a biciclette," Jordan scribes. "What should Phil's be?" "Hey ladeez, hmu-617-412-7558," writes Clara on a bathroom stall.
- Rachel Schy, administrative director

Top right: Clara Lorant, Jordan Macafee-Hahn, Rachel Schy, Jake Light, Jaclyn Horowitz, and Victor Moisescu
Above left : Kitty Cowley, Jake Gusman, Maddie Meyer, Aaron Wolff, Tanya Lyon, Aaron Davidoff, Clara Lorant, Jordan McAfee-Hahn, Rachel Schy, Jake Light, Jaclyn Horowitz, and Victor Moisescu
Above right: Kitty Crowley and Maddie Meyer
Far left: Tanya Lyon, Aaron Davidoff, and Clara Lorant
Near left: Kitty Croley,, Jake Gusman, Maddie Meyer, Aaron Wolff, and Tanya Lyon

Children of the Candy Corn

Left: Connor Donahue, Ian Greeg, Jackie Lebovitz, Nicky Leiter, Luke Shanahan, Harry Neff, Sydney Morin, Sophia Zarsky, Dan Kaufman
Below left: Dan Kaufman
Below middle: Connor Donahue, Ian Greeg, Sydney Morin, and Sophia Zarksy
Below right: Harry Neff
Bottom: Harry Neff and Ian Greer

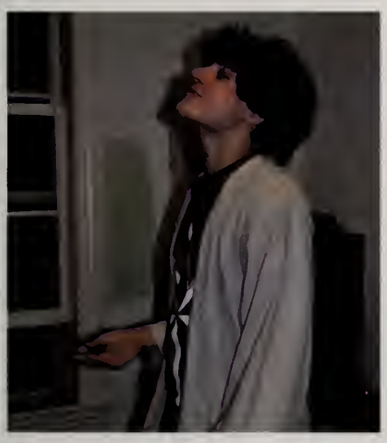

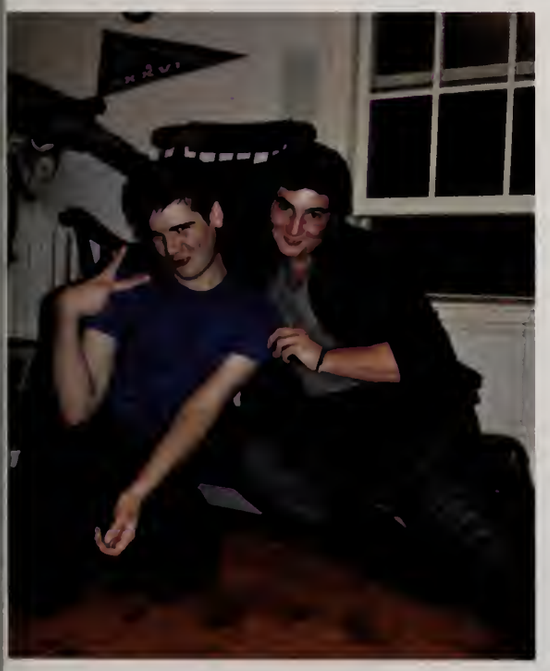

Newton South's student-run improv troupe –Children of the Candy Corn–has been around for 30 billion years. This cult apparently requires each member to be brunette and male. Candy Corn is a family; we laugh together, we cry together, we steal each other's clothes–there's nothing that we wouldn't do for one another. Every Monday and Thursday, "Corn" gets together and practices being spontaneous. Current band-members include seniors Sydney Morin, Harry Neff, Sophia Zarsky, and Luke Shanahan, Junior Jackie Lebovits, Sophomore Dan Kaufman, and Freshmen Nicky Leiter, Connor Donahue and Ian Greer. Each year we have: a token jock, that loud kid who makes you uncomfortable with his/her indie clothes, and that really cute pal who you didn't know went to South until now. Positions in the 2011-2012 season will be opening in September; if you've got a funny bone in your body, please come try out!
-Jackie Lebovitz, junior

LIVING IN THE SPORTS ACTION

"Knowing is not enough; we must apply. Willing is not enough; we must do."

- Johann Wolfgang von Goethe

Right: Aaron Davidoff
Far Right: Chris Barry
Middle Right: Zachary Levine-caleb
Middle Left: Aaron Davidoff
Bottom: Gabe Turetsky

Albert Chang

Albert became interested in wrestling after watching his older brother wrestle for years before him. He has given up other sports such as baseball to focus on wrestling, although he does not plan to continue in the future. His three favorite aspects about the sport are: "It's a great workout, pushes you to new limits, and has an intensely competitive nature unlike any other sport." Although it is a team sport, Albert finds that once the match starts, everything lies in your own hands.

Team picture:
Top Row: Sam Dyer, Dana Cohen-Kaplan, Tyler Siegal, Davis Danino, Satchel Forrester, Camilla Brugnara
Middle Row: Daniel Friedman, Lucian Cascinom, Charlie Knlotkin, Patrick Fabrizio, Andrew Hutner, Chris Davila, Zachary Levine-Caleb, Chris Goode, Aaron Davidoff, Roy Milstein, Dan Tagerman, Albert Chang, Alan Rotatori, Dan Zeigarnick, Coach Tomi
Bottom Row: Will Kramer, Ramin Mozhgani, Evan Balmouth, Michael Berman, Gabe Turetsky, Chris Barry, Gilad Cohen, Olga Rapaport, Rachel Schy

Below Right: Aaron Davidoff
Below Left: Michael Berman

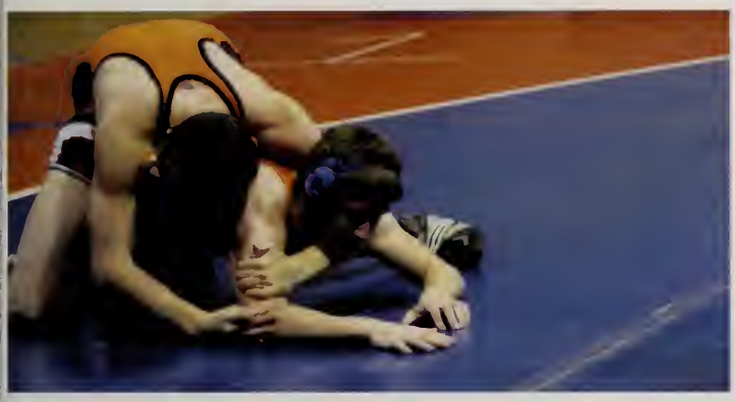

Wrestling

The Wrestling team this year has dealt with some difficult line up issues early on in the season, however, we now seem to be able to turn things around. We now have a full line up and are beginning to work together. Our team has several outstanding wrestlers representing our program this year, but without the hard work of everyone in the line up, we have had difficulty winning matches. Despite these problems, we hope to turn this around after our first win of the season over Weston.
- Senior, Captain Chris Barry

Co-Captain Gabe Turetsky went on to win the New England wrestling championship.

pause the action

Blair Borden

Blair has been on the Girls Varsity Soccer Team for three years, beginning as a sophomore. She has been playing soccer since Kindergarten and loves the game. As a striker, she was the second leading scorer in the 2010 season. Blair was an essential member of the team and will miss her sisters greatly next year.

Far Above: Senior Hannah Nussbaum

Above right: Senior Martha Schnee

Top: Elena Ramos

GIRL'S SOCCER

Lady Lions , 2010

Soccer Sisters,

What a great season this has been! To remember our time together forever and always, we made a list of a few key moments: making tournament(!), reversing the speaker curse, Waka Waka, the Shaw's cart, always being OTJ, the freshman rendition of mean girls, X's J, blue hair, and not being late for our own wedding!!

We love you girls!!! Heart of a lion.

Love,

Martha, Celia, and Hannah

p.s. the sun will ALWAYS go down (4 hour practices aint got nuthin on these WILD WOMEN!!!)...but who remembers...?

Above Left: Keeper Emma Friedman is ready for action.
Above Center: Lions huddle before the game.
Above Right: Audrey DaDalt

WINS 7-6-7

SCOREBOARD

	US		THEM
W	1	Wayland	0
W	4	Waltham	1
T	2	Lincoln-Sudbury	2
T	1	Weston	1
T	1	Westford	1
W	3	Tyngsborough	1
T	3	Concord-Carlisle	3
W	4	Boston Latin	1
W	6	Leominster	0
L	0	Acton-Boxborough	1

TOURNAMENT

Newton South vs. Marshfield 1-0 W

Newton South vs. Franklin 0-4 L

Team Picture: Coaches: Dough McCarthy and Owen Penant, Kathleen Garrity, Isabelle Granahan-Field, Jules Costa, Lauren Astrachan, Sophie McArthur, Amanda Utstein, Susie Frechter, Lizzie Fineman, Elena Ramos, Karina Alfisher, Mikayla Bogart, Abby Rice, Tori Shwartz, Natasza Gawlick, Maddie Frieze, Audrey DaDalt, Martha Schnee, Celia Kaufer, Hannah Nussbaum, Blair Borden

Far Left: Mikayla Bogart

Below: Senior Eitan Bulka
Right: Keeper Michael Duggan
Below Right: Junior Brooks Remy

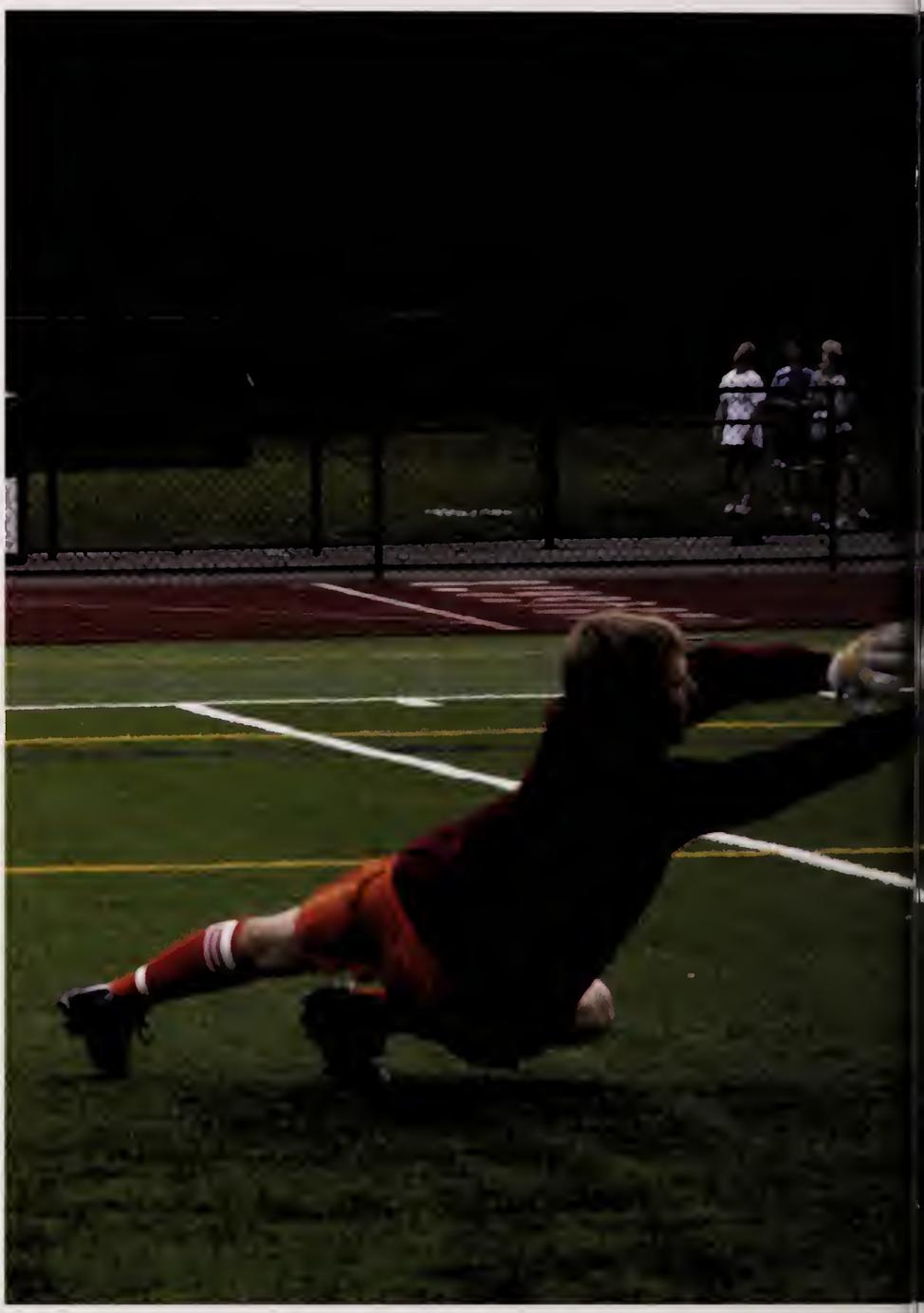

pause the action

Andres Guerra Ybarra

Andres was the only freshman to make the Varsity Boys Soccer team in 2010. Originally from Mexico, he only recently moved to Newton. He plays striker for the South team and has played soccer for practically his whole life.

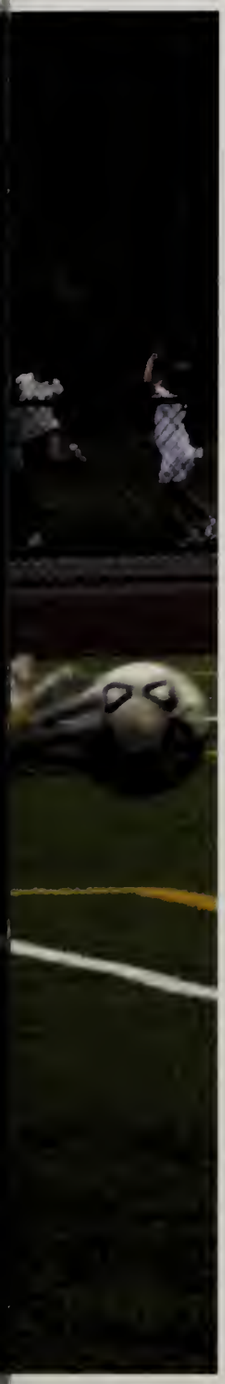

Boys Soccer

Pass It On

Coming into the season with a strong core of returning seniors and a group of promising underclassmen, the Boys Varsity Soccer team ended up falling short of its initial goal of qualifying for the State Tournament. Despite this, the team came together over the season. The team worked hard starting from double sessions in August to the end of the season in late October. In Head Coach John Conte's second year, returning Varsity players stepped into greater leadership roles, helping the new players adjust to the level of play at the Varsity level. A number of juniors stepped up, filling positions vacated by last year's graduated seniors, illustrating the depth of the program. Playing in the always tough Dual County League, the team was competitive with some of the top teams in the state, forcing these teams to play their best. Looking ahead to next season, the team graduates a lot of seniors but should be continue to be a strong team in the DCL.

- Senior Captain Jojo Lee

Above Left: Jeremy Einhorn
Above Center: Captains Jojo Lee and Maarten Vangenabeek
Above Right: Colby Medoff

Team Picture:
Top: Micheal Kenny, Miles Meth, Andy Webber, Brooks Remy, Jeffrey Noymer, Peter Netov, Michael Duggan, Ben Goldberg, Aaron Trachtman, Andres Guerra Ybarra
Bottom: Jojo Lee, Matt Brandstein, Daniel Agarkov, Bernard Kufour, Eitan Bulka, Colby Medoff, Alex Foner, George Kurosawa, Max Bob, Maarten Vangenabeek, Jeremy Einhorn

WINS 3-11-2 SCOREBOARD

	US		THEM
T	2	Bedford	2
W	3	Arlington	2
L	2	Boston-Latin	3
L	0	Acton-Boxborough	2
T	1	Tyngsborough	1
L	0	Needham	5
L	2	Lincoln-Sudbury	4
L	1	Westford	3
L	0	Concord Carlisle	4
L	2	Weston	4

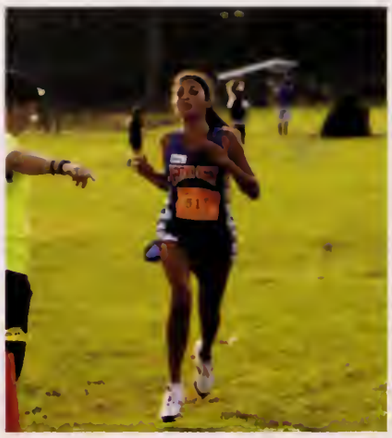

GIRL'S CROSS-COUNTRY

This year the girls' cross-country team had a huge incoming class of dedicated and enthusiastic freshman. The veterans and the new runners were able to come together and create a successful team. Together we exceeded all expectations and goals set from the beginning of the season. At the end of the season every member of the team was extremely proud of themselves and the team for how much we had grown. We look forward to having another exceptional season next year.

-Captains Kathy O'Keefe, Sam Kropp and Avery Forrow

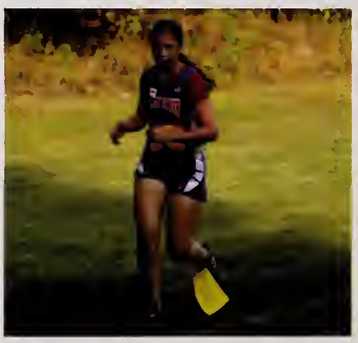

Lady Lions , 2010

Top Left: Emily Caggiano
Directly Above: Anna Laurence
Middle Right: Zuzana Skvarkova
Right: Naomi Eisenberg, Anna Rhatigan
Team Photo: S. Wang, H. Friedman, Z. Skvarkova, S. Weiss, N. Eisenberg, R. Hurwitz, M. Alper, J. Olins, E. Caggiano, N. Shneorson, S. Ramadurai, A. Rhatigan, L. Woo, L. Powtak, E. Chen, K. Ly, H. Wakimoto, L. Olia, L. Cotter, C. Ren, A. Forrow, S. Kropp, K. O'Keefe, A. Lawrence, K. Zhou

SCOREBOARD

7 - 2

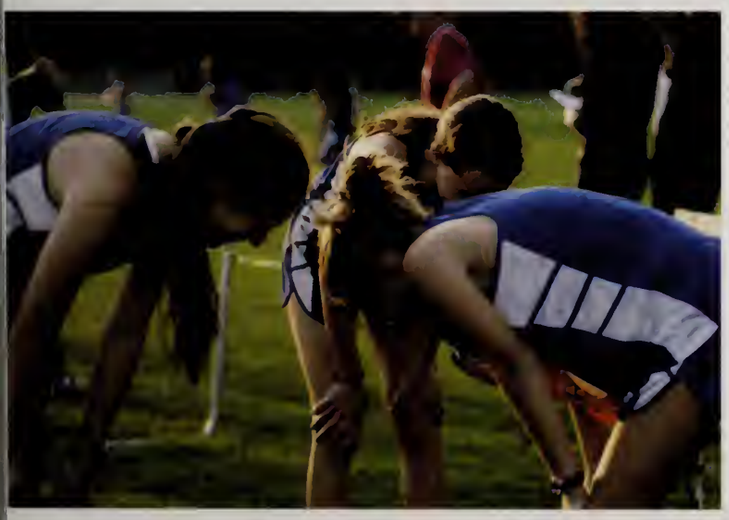

pause the action

Naomi Eisenberg

Naomi Eisenberg is a freshman on the Newton South Varsity Girl's Cross Country Team. She has been involved in the sport since middle school. Naomi and her friends heard that it was a great team to be on and decided to try out. Her ultimate goal is to exceed her own expectations. Naomi enjoys the team because of how close she is to her peers and because of how welcoming the captains are to incoming freshman.

1. Clarissa Ren, Avery Forrow, Sam Kropp, Kathy O'Keefe, Kathy Zhou, Ted Norton, Steven McChesney
2. Captain Kathy O'Keefe
3. Anna Laurence

pause the action

Collin Pham

Collin Pham is a freshman on the Varsity Cross Country team. Collin's inspiration is Steve Prefontaine, who sparked Collin's original interest in the sport. He also plays Lacrosse for the City of Newton and plans to play for Newton South in the Spring. Collin's future goal is to break a 5 minute mile. He loves the team for several reasons, including the amazing friendships, the mental/physical challenges, and the individual expression.

Male Lions

Top: Sam Haas
Center: Captain Nate Weaver
Team: Coaches: Ted Norton, Mary Schena
Varsity: B. Eisenberg, S. Haas, J. Hickey, D. Melly, C. Pham, A. Shiu, J. Trask, N. Weaver, D. Wortham.
JV: N. Berman, J. Chari, D. Cloud, J. Cohen-Kaplan, M. Costello, D. Cutright, R. Davis, A. Dembling, A. Edelstein, C. Funk, T. Golan, H. Handler, J. Jermanok, J. Karys, O. Levy-Or, M. Lopci, P. Maher, J. Maher, J. Makaruse, M. McNally, B. Miller, V. Moisescu, R. Nedeljkovic, G. Newberg, A. O'Hagen, P. Olson, D. Pasquale, C. Potochnik, N. Reed, N. Reitman, B. Robinson, D. Shuler, R. Spatz, K. Stricker, B. Tai, C. Teitleman, A. Verbitsky, J. Warnke, E. Wehrwein, S. Weiler, R. Wu, C. Wu, E. Zhang.

BOY'S CROSS-COUNTRY

Newton South Boys' Cross-country had a great 2010 season. We gained a lot of new faces, both freshmen and upperclassmen, but our young, relatively inexperienced team came a long way in a short time. We developed our running prowess and racing skill under our new coach, Ted Norton, and finished the season with a 5-4 record and a 5th place team finish at the league meet. The team has come a long way, and as we say goodbye to our veteran seniors who have achieved so much, we look forward to the prospects of our team in the future.

-Captains David Melly and Nate Weaver

3

4

5

2010

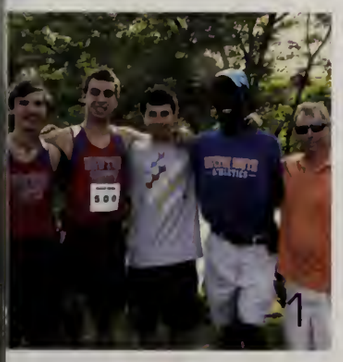

1

SCOREBOARD

Teams	Results
Westford @ NS	Win
NS, Tyngsboro @ Weston	Loss to Weston, Win to Tyngsboro
NS, Waltham @ Boston Latin	Win
NS, Wayland @ LS	Win to Wayland, Loss to LS
AB, Arlington @ NS	Win to Arlington, Loss to AB

1. Nate Weaver, David Melly, Dan Pasquale, Ted Norton, Steve McChesney
2. Sam Hass
3. Captain David Melly
4. Matt McNally
5. Benson Tai
6. Dylan Shuler

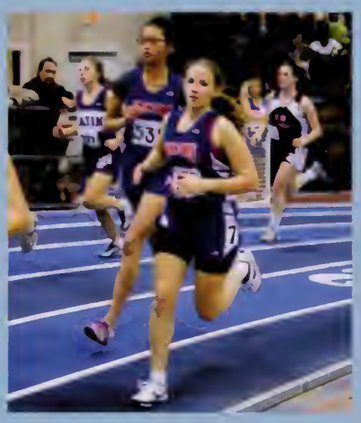

Susie Frechter

My whole life I have always been a soccer player. This year however, when searching for a winter sport to keep me in shape, I decided to do indoor track. I had never really been a runner and I didn't even like running. But, I knew that for soccer that it would be worth it. Now, at the end of the season, I know that I made the right choice. Although running in the snow and cold weather was miserable, I have come to enjoy running for the most part. I liked being able to set a goal and accomplish it on my own, without having to rely on a team.

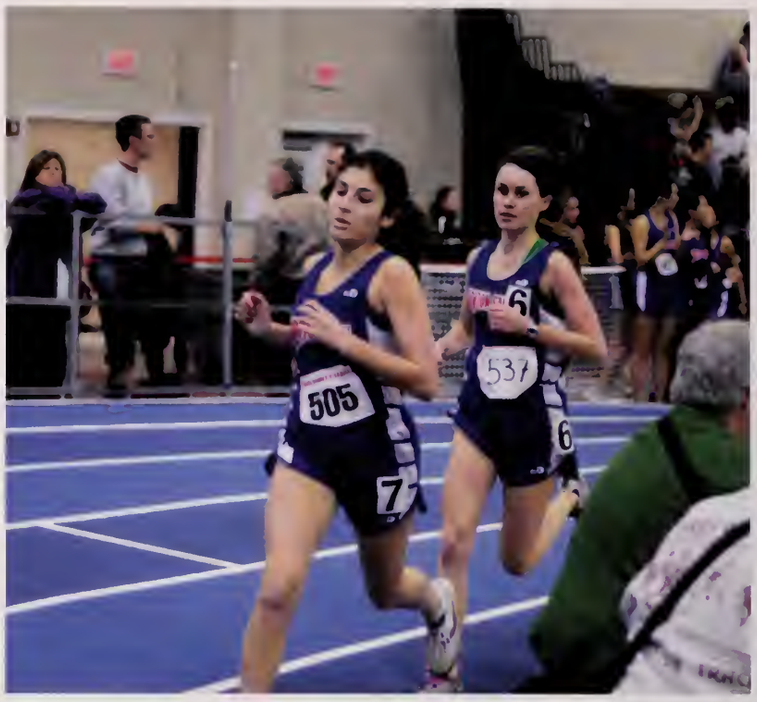

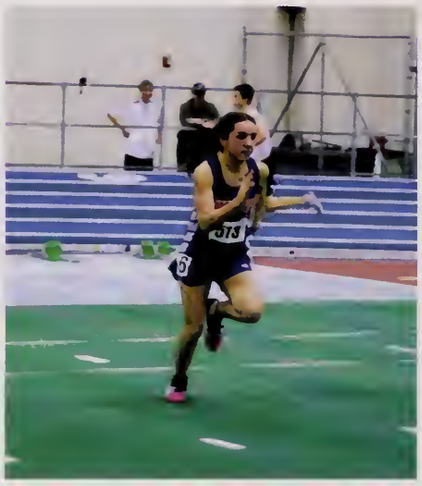

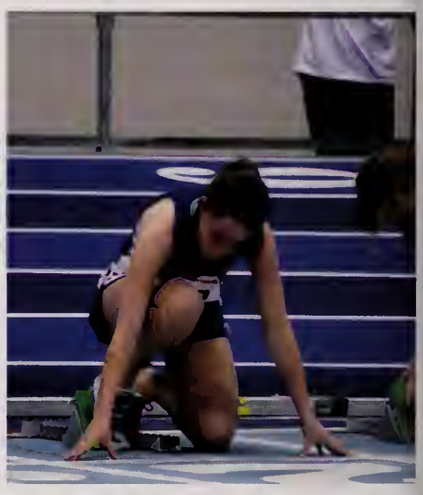

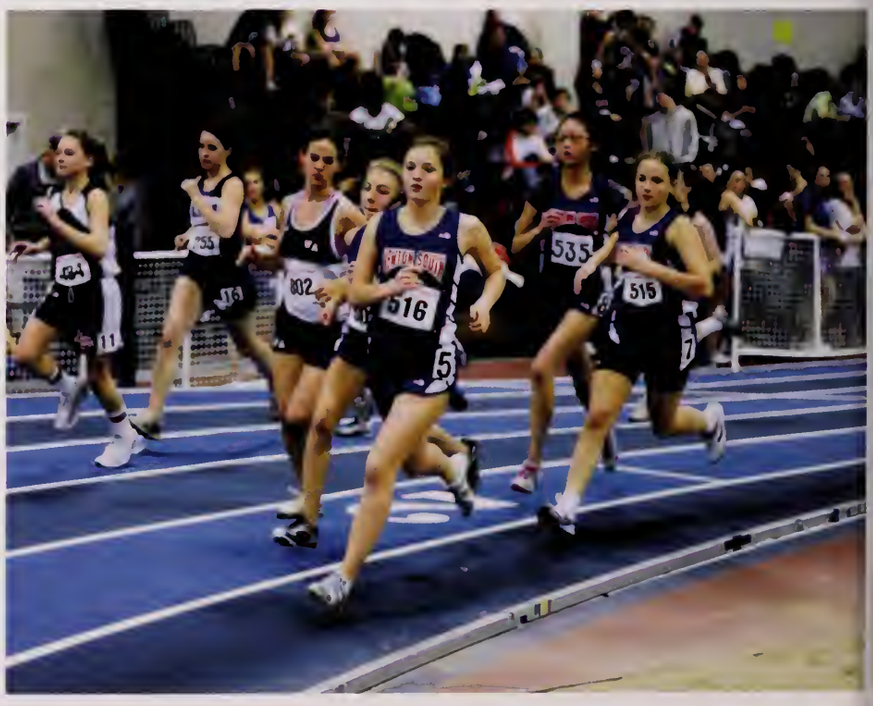

Far Above: Emily Caggiano
Right: Hannah Friedman
Above Right: Madeline Frieze
Above Left: Lizzie Fineman

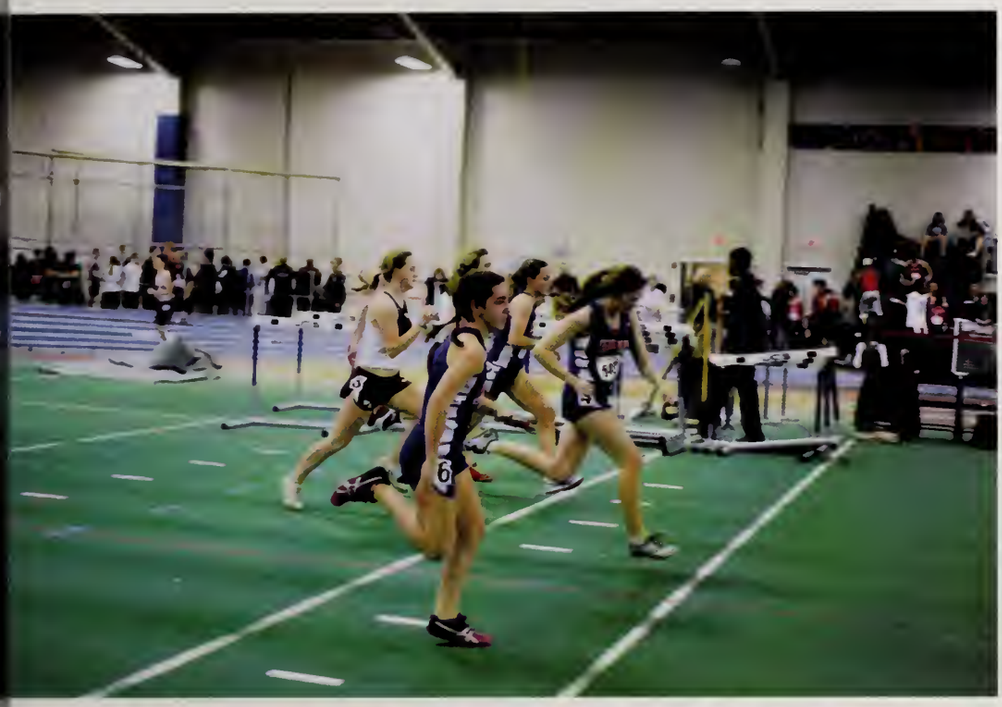

Left: Lizzie Fineman, Mary Testa
Bottom Left: Nicole Kestenberg
Bottom Center Left: Elaine Zhang
Bottom Center Right: Lizzie Fineman
Bottom Right: Sarina Weiss

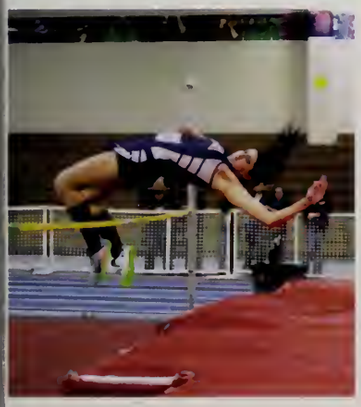

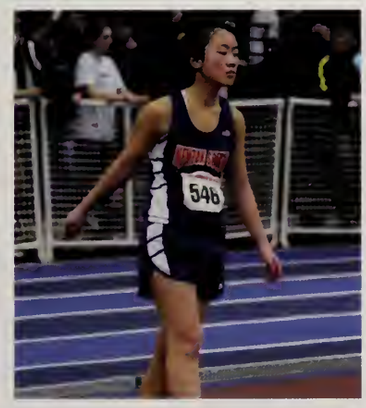

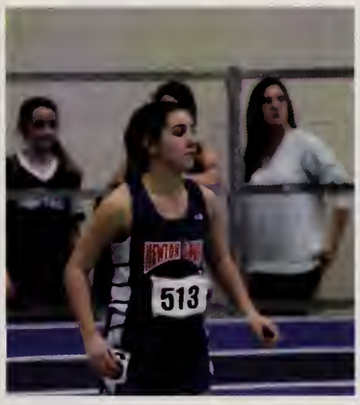

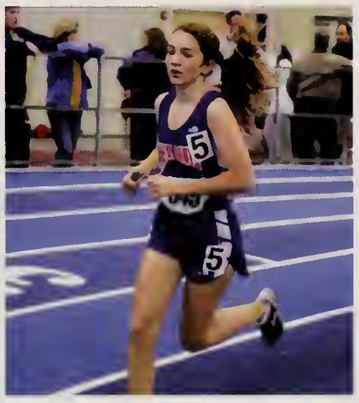

Girls Track

In the past, the Indoor Track and Field team has won many meets and has proved themselves to be a force in the DCL. Our girls compete at the highest levels, dominating the DCL, proving to be a strong force at the State and All-State level, and competing for the highest honors at Nationals. Despite the many girls that graduated last year, the girls' team has many strong returning girls and many promising underclassman to meet the high expectations of the Newton South Track Team. There was also a change in the coaching staff from last year and the new Boys' head coach, who is also the sprints coach, had to work with the captains to create balance on the team again. The Girls' team has united once again and has grown a lot since the beginning of the season. The close relationship between the three girls' captains has allowed the rest of the team to follow suit and work together for a common goal. The Girls' team never fails to make their competitors fight, but we tend to finish stronger.

Boy's Track

This winter we the Newton South Indoor Track and Field team had another very successful season. We had lots of athletes including new members and freshmen step up and do significantly better than anyone could have expected. More importantly, everyone from seniors to freshmen were able to come together to form a family and really enjoy the sport. Thanks to all the coaches and everyone who made the trek out to Reggie and BU to attend our meets. Go South! -Captain Alex Karys

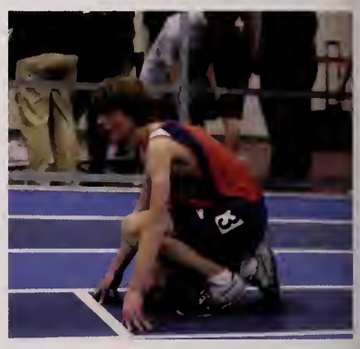

Right: Jeffrey Alkins, Conor O'Brien, David Melly, Alex Karys
Top Left: Patrick Maher
Top Middle Left: Allen Shiu and Daniel Cutright
Top Middle Right: Jeffrey Alkins
Top Right: Cornelius Funk

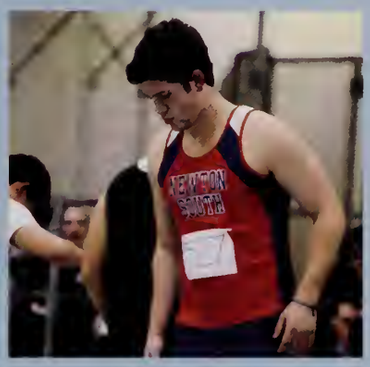

Nate Kropp

Above:: Team Picture
Left: Victor Moisesscu
Bottom Left: Marini Lopci
Bottom Right: Track Members on the starting line

I have been on the track team for two seasons. I also play lacrosse for Newton South. My inspiration is not one particular person but the entire team keeps me motivated. My goal for track is to improve my mile time and other personal records. I do not plan on pursuing this sport in the future. The hardest aspect of being on the track team is how long the track meets are...

Below:
Back Row: Aly Gordon, Anna Lanoue, Jamie Baron, Sarah Linkova, Gali Cohen, Avra Liverman
Front Row: Ashley Bovarnick, Kendall Bovarnick, Shayna Camiel, Elizabeth Goodstein, Chelsea Landeau, Stefani Karr

pause the action

Aly Gordon

Senior Aly Gordon is one of the founding members of the Dance Team. Her favorite aspects of dancing on the team are "the freedom to express any emotion, the exercise, and the fun we all have together!". In college Aly plans to take dance class or be part of a club because she cannot see herself not dancing.

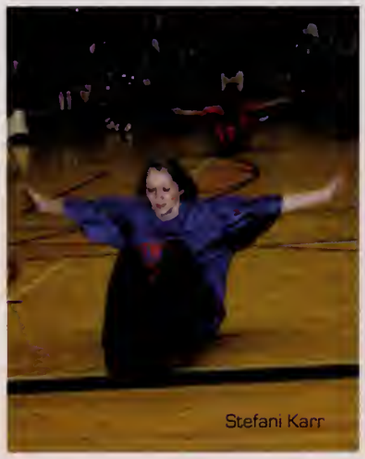

Stefani Karr

Dance Team

Fall, 2010

The 2010-11 Varsity Dance Team was stronger than ever this year. With 18 dancers, we were extremely successful. We danced at every home football and basketball game and thrilled the crowd (especially with our version of Michael Jackson's "Thriller"). We competed at various New England high school dance competitions and were awarded with many first place trophies. Every single one of the dancers worked extremely hard and it showed. Whether we were spacing formations in freezing rain, or gearing up for the exciting pep rally, we wore smiles on our faces. The Varsity Dance Team brings hard work, spirit, and fun to the field/court and we give it our all every time. The coaches and captains are extremely proud to have led such an amazing team.

-Captains Aly Gordon, Anna Lanoue, and Shayna Camiel

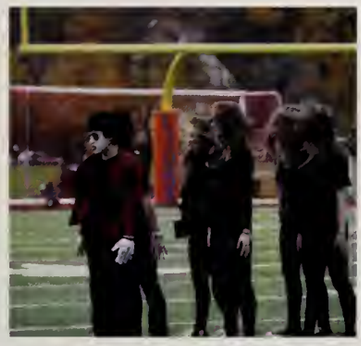

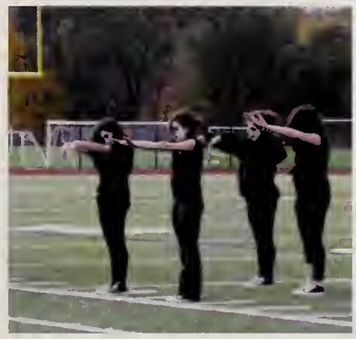

Left: Sarah Linkova, Gali Cohen, Avra Liverman, Stefani Karr, Jamie Baron, Jenny Dorfman, Chelsea Landau, Shayna Camiel, Ashley Bovarnick, Kendall Bovarnick, Elizabeth Goodstein, Aly Gordon, Anna Lanoue

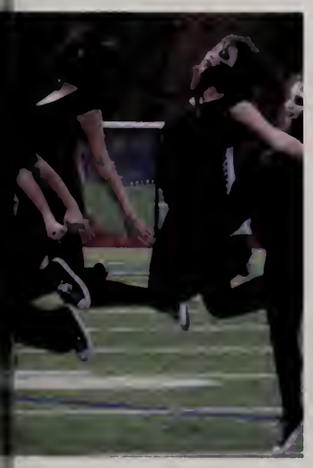

Football

Boys Varsity, 2010

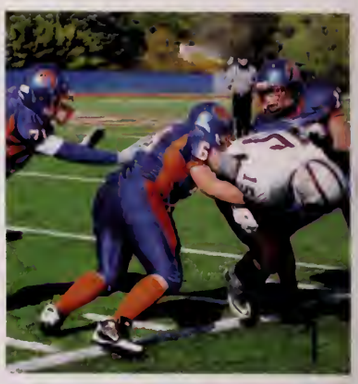

The Newton South Football Program not only taught a young team the game of football, but focused a great deal on the fundamental lessons that go hand in hand with the game. Though the record may not reflect it, under its four captains, Jeffrey Alkins, Jerrett Atkinson, Brandon Caldwell, and Tyler McGarry, the Lions had one of its most successful years, contributing to the growth of the program, and reminding all those who played the true meaning of what it is to be a Newton South Lion. After all, there is nothing quite like the game of football.

- Senior, Jeffrey Alkins

WINS 1-10 SCOREBOARD

US		THEM
14	Arlington	20
10	Weston	21
14	Westford	34
00	Boston Latin	28
07	Acton-Boxborough	21

1. Michael Sugrue
2. Grant Henderson
3. Team huddle
4. Michael Forman
5. Andrew Chen, Jerrett Atkinson, Tyler McGarry
6. John Jennings
7. Jeffery Alkins
8. Tyler McGarry
9. Patrick Fabrizio
10. Offensive line

pause the action

Jerrett Atkinson

Senior Jerrett Atkinson is one of the teams captains and the starting running back as well as linebacker/safety. He has a passion for the game: "I grew up playing football. My entire family has a background in football." His favorite part of the game is to hit opposing players. He is currently being recruited by schools in the New England area.

Above Left: Jerrett Atkinson
Left: Justin Klumpp
Middle: Michael Forman, Mohammad Khadivar, Alex Karys
Right: Jerrett Atkinson, Alex Karys, Dan Fleming, Tyler McGarry
Team Picture:
Back Row: Patrick Fabrizio, Dan Fleming, Matt Roberts
Middle Row: Mike Foreman, A.J. Brewster, Eric Allegro, Aaron Zhang, Lucian Cascino, Andrew Chen, Jimmy Lee, Muhammed Akif, John Jennings, Jaja Foster, Aaron Weinstein, Michael Sugrue, Sam Houston-Read
Front Row: Louis Douglas, Stephen Okren, Georgios Emmanouilidis, Alex Karys, Jerrett Atkinson, Brandon Caldwell, Tyler McGarry, Grant Henderson, Patrick Kuffour, Justin Klumpp, Sam Russel, Paul Park

pause the action

Kyla Kouadio and Kayla Williams

Kaila Williams and Kyla Kouadio are senior co-captains of the Newton South High School Varsity Cheerleading squad. They are extremely dedicated to their squad of girls. Both have been cheerleading for many years and have a strong passion for the sport.

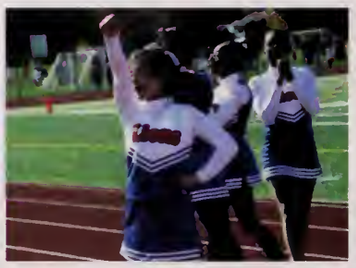

Left above: Tiffani Chiles, Shayla Foley, Marina Nedeljkova, T'Lani Saddler, Diara Pope
Far above: Elliana Golijov
Above: Marina Nedeljkovic
Right: Ashton Andrews, Kaila Williams, Kyla Kouadio, Marina Nedeljkovic

Cheerleading

Lady Lions , 2010

Cheers to my lady lions. We have been through so much together. With all of the drama, from becoming a varsity team, then to a club, and finally back to Varsity status again, we have come so far. I love you all. You guys have made cheering at Newton South something I will never forget and something that I truly will love forever. We yell, we scream, we cry, and get demerits as a team; however, we are more than just a team: we are a family. And I love my family. Good Luck next year Newton South Varsity Cheerleading!

<3 Kaila Williams (Co-Captain)

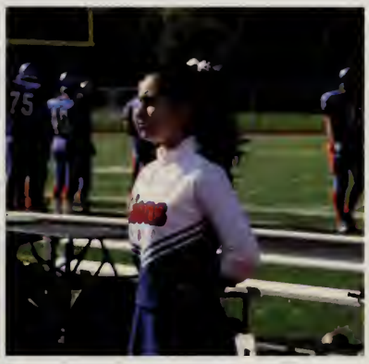

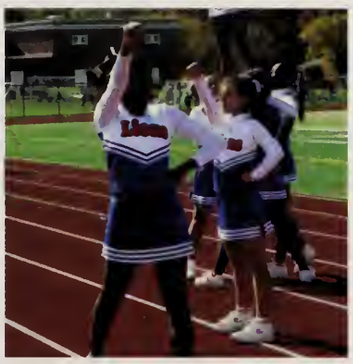

Above left: T'Lani Saddler
Above center: Elliana Golijov
Above right: Ashton Andrews

Team Picture:
Left to right: Shayla Foley, Kylia Poirier, Ashton Andrews, Diara Pope, Marina Nedeljkovic, Tiffani Chiles, Camilla DaSilva, T'Lani Saddler, Elliana Golijov, Kaila Williams, Kyla Kouadio

pause the action

Tori Bryan

Tori began playing volleyball as a sophomore and immediately made the varsity team, as one of only two sophomores to make the team last year. She starts at an outside hitting position. Tori shows what passion she has for the sport by practicing volleyball year round. She now plays on a club team in the off season along with some fellow teammates. She sees volleyball in her future and hopes that next season brings the same success and more as this one.

WINS 14-5 SCOREBOARD

	US		THEM
W	3	Cambridge	0
W	3	Wayland	0
W	3	Waltham	0
L	1	Lincoln-Sudbury	3
W	3	Weston	0
L	0	Westford	3
W	3	Medford	0
W	3	Concord Carlisle	1
W	3	Boston Latin	1
L	0	Acton-Boxborough	3

Tournament
vs.Chelsea 3-0 W
vs. King Phillip 3-0 W
@ Quincy 2-3 L

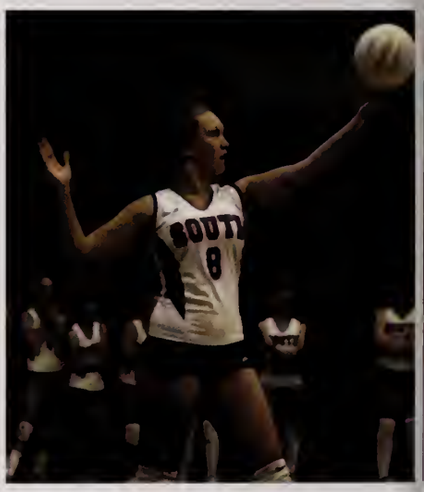

Right: Coach Todd Elwell, Isabelle Young, Jessica He, Emily Shames
Above Right: Chloe Jackson-Unger
Above Left: Olivia Cinquegrana

Team picture:
Top Row: Rebecca Heller, Lucinda Chen, Sarah Giles Watnick. Isabelle Groper, Chloe Jackson-Unger, Tori Bryan, Tiffany Jacobs, Michaela O'Flaherty, Ariel Kaluzhny, Cecilia MacArthur
Bottom Row: Zhuoshi Xie, Molly Silverman, Jessica He, Isabelle Young, Emily Shames, Olivia Cinquegrana,

Below Right: Ariel Kaluzhny
Below Center Right: Emily Shames
Below Center Left: Isabelle Young
Below Left: Zhuoshi Xie

Girl's Volleyball

The girls volleyball team had an amazing season this year! We all bonded, becoming a volleyball family. We worked hard and used our teamwork to have a successful season. Focusing on our motto " Some wish for it, we work for it," we all realized that the hard work (even all of the pancake ladders) paid off. The high note of the season was the battle at Acton- Boxborough. We played out hearts out and scratched by with a 3-2 win. By focusing on our big rocks, little rocks, sand and water, we managed to do some damage with a final record of 14-5. Throughout the season, we all realized that volleyball needs teamwork but by the end, we became a unit, a team that is now and will always be our family. We all had a blast this season! Good luck to next year's team!

P.S. We as a team hope to pass on our traditions and legacies and of course our (Jess)He11 Cover Drill.

2010 Captains Isabelle Young, Emily Shames, and Jessica He

Right: Lena Warnke
Below: Bianca Ho, Tanya Lyon, Sarah Rabinowitz, Sammie Levin
Team Picture: Top Row: Mr. Norton, Mina Willett, Sarah Rabinowitz, Lauren Cutler, Lily Ramin, Abby Coleman, Judy Cohen, Gail Waltz, Coach Marucci
Middle Row: Chloe Milliman, Maggie Whalen, Sarah Sugarman, Sarah Miller, Emma Schulman, Rachel Schy, Sara Clemente, Jordi Batler, Jenny Gerstner
Bottom Row: Lena Warnke, Tanya Lyon, Hannah Robinson, Bianca Ho, Talia Menzin, Jen Kaufman, Sammie Levin

pause the action

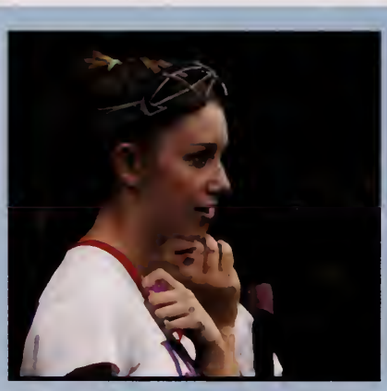

Hannah Robinson

Hannah Robinson is a senior and the starting center for the girls varsity team. She first started playing because, "it was something new that I wanted to try with my friends". Hannah plays other sports, but field hockey is he favorite because it has " the best community and it is the most fun to play". She also enjoys field hockey because of " the teams spirit, and the feeling of accomplishment after a good game". Hannah plans to continue playing field hockey at the club level in college.

Field Hockey

Lady Lions , 2010

Dear NSHSV/JVFH10,

Though our record may not reflect it, we have had a great season and we are proud of every single one of you. In face of defeat, we kept our spirits high and never gave up. We improved our individual skills and our ability to work as a team.

We also had some unforgettable times. Remember when were abandoned by our bus driver? Or when we all gathered around to hear freshman gossip (Marucci included?) What about all those accusations of questionable pre-game habits or that time we chilled in Norty's artsy crib? And who could forget that fateful day when we found out we have in-laws on our team? We will miss this team so much, but hope that in years to come NSHSFH really will reverse the curse. Thank you for an amazing season.

Love, Sammie Levin and Lena Warnke

1-16-1 SCOREBOARD

	US		THEM
L	0	Waltham	2
L	0	Lincoln-Sudbury	5
L	0	Weston	4
L	0	Westford	3
L	0	Concord-Carlisle	2
L	0	Concord-Carlisle	4
L	0	Acton-Boxborough	6
T	0	Brookline	0

Above Far Left: Sarah Sugarman
Above Left Center: Sarah Rabinowitz, Sara Clemente, Abby Coleman
Above Center Right: Chloe Milliman, Tanya Lyon, Sarah Miller
Above Right: Goalie Maggie Whalen
Directly Above: Judy Cohen, Sarah Rabinowitz, Bianca Ho, Gail Waltz, Lena Warnke, Sammie Levin, Sarah Miller, Lauren Cutler
Bottom Left: Sammie Levin

Boy's Gymnastics

Last year, for those of you who don't know, I was the only member of the team. I was the only one keeping it alive. It took a lot in order to make sure NSHS gymnastics didn't meet its end; I competed alone last year, representing my school the best I could during each meet. Now look; see the faces of the future of NSHS gymnastics. These new recruits will lead the team next season with their new found skills and continue to help keep the team alive long after I leave NSHS. Never submit; because I refused to submit to quitting, I revived what was nearly dead. Keep going no matter what; best of luck to all of you. There's always hope. Even when you feel you're staring into nothingness keep walking; there's a light at the end of the path .

-Carlos Enrique Morales, team captain

Above: Carlos Morales
Team Picture: Doron Galambos, Adoran Moshe, Teekhon Davidoff, Ethan Morgan, Kenny Joyner, William Zhang, Thomas Adamo, Joseph Goodman, Khashayar Dashti, Hristo Casavant, Carlos Morales, Ray Flint
Right: William Zhang
Middle Right: Joseph Goodman

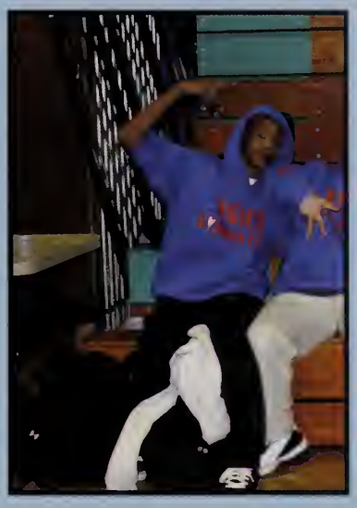

Kenny Joyner

Kenny Joyner has been involved in gymnastics for only two months! In his free time he also break dances which probably helps with his gymnastics skills. Carlos Enrique Morales inspired me to join the NSHS Boys Gymnastics Team. Despite the fact that he was a one man team for so many years and kept on pushing through showed me that working hard pays off. I do plan on growing in gymnastics throughout my high school career. Hopefully I will go to college for it too! Learning new tricks is the best part of doing gymnastics. Each time I get something new, it's an awesome feeling.

Main Picture: Carlos Morales
Left: Thomas Adamo
Above: Ray Flint

Farthese Below: Kanna Alfisher
Far Below: Hannah Hiam and Maddie Donaln
Middle: Kanna Alfisher
Below: Kayla Kee
Right: Hailey Hart

Team Picture: Kayla Kee, Sonja Klumpp, Miranda Bachman, Hailey Hart, Maddie Donlan, Katie St. George, Meaghan Kelly, Hannah Hiam, Gail Waltz, Jenny Epstein, Kanna Alfisher, Jesse Eysenbach, Abby Pressberg

ICE HOCKEY

The girls ice hockey team has worked incredibly hard this year. With only a few girls on the team, each and every girl has truly stepped up and given her all. Ever since 8th grade I have been playing on the girls ice hockey team and since its my last year I will miss the team and I hope the continue to grow because for 5 years now we have come so far.

This is ten percent luck, twenty percent skill
Fifteen percent concentrated power of will
Five percent pleasure, fifty percent pain
And a hundred percent reason to remember the name!
- "Remember the Name" By Fort Minor
-Captain Jenny Epstein

Left: Abby Pressberg
Far Above: Maddie Donlan
Middle Above: Kayla Kee, Karina Alfisher
Above: Abby Pressberg

Below:
Mitch Petracca

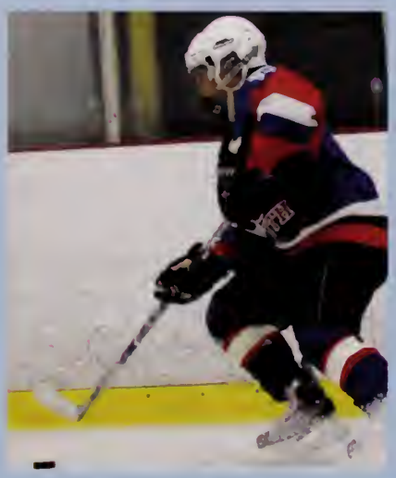

Danny Ramin

Danny Ramin was the leading scorer for South all four years that he played for South. His two years of Junior Hockey account for his three time title of DCL all-star. Danny reached his 50 goal milestone halfway through his senior season and had his career best 22 goals this season with four games remaining in the season. Boys Hockey will miss him next

Team Picture:: Front Row: Jake Fink, Brandon Kee, Charles Egan, Max Isberg, Ty McGarry (C), Danny Ramin (C), Mitch Petracca (C), Oleg Musatov, Kevin Dober, James Donlan, Dean Bovarnick Top Row: Coach Noiles, Coach Poutas, Daniel Pie, Harrison Bamel, Josh Gordon, Will Davis, Dean Carney, Patrick Mildner, Eamonn O'Brien, Peter Block, Danny Fleming, Tucker Marr, Joseph Trask, Chris Lovejoy, Head Coach Ryberg, Coach Murphy.

Boys Ice Hockey

Trying to establish ourselves as a power house in the DCL, Newton South added several tough opponents to a challenging schedule. Newton South embraced this challenge and beat some strong opponents early on. Battling hard in games and practices each and every day, we had strong senior captains along with some very talented young freshman who have kept showing promise throughout the their season. We look forward to the rest of the season and hopefully achieving our remaining goal of making the state tournament. Coaches Ryberg, Poutas, and Murph have continued to support us throughout the season. Our fans have continued to support us throughout the season. The Newton South 2011 Hockey Team has proved that if we play hard for three periods we have the skill to beat anybody! - Senior Captains Danny Ramin, Tyler McGarry, and Mitch Petraccas

Left: Tyler McGarry

Left Above: Danny Ramin

Above Center: Danny Fitzpatrick

Above Right: Eamonn O'Brien

Right: Josh Sapers
1. Jessie Zelle
2. Rachel Davidson
3. Rachel Davidson, Max Craig, Jacob Lilienfeld, George Kurosawa, Sean Mccue, Jen Kaufman
4. Sophie Glik, Michal Lieberman
5. Isabelle Groper
6. Jen Kaufman

Alpine Ski Team

Soulmates forever
Kingston, SEAN (ayo..)
Is it possible for everyone to make the bus on time?!?!
Tackling at the bottom of the course
Everyone loves Nashoba!
Andy Webber is foxy!
Max left the Earth </3

Though the ski team suffered the loss of exotic animals and can no longer travel to other worlds through its members, this season has been nothing short of amazing. We'd like to give a shout out to Lowell for all their effort in DFL-ing. Let's team up next year...watch out Westford!! *Through the rain (rain) that wouldn't go away even after the haters said for it to* and the team facing the biggest ruts of all time, we managed to have a fun and successful season. We will miss you all next year, and always remember to "push, push, skate, skate like a bandit!" - Rachel Davidson, Jen Kaufman, George Kurosawa '11

Above Left: Isabelle Granahan-Field
Above Middle: Jonah Seifer

Team Picture: Coach Sean Mccue, Mark Hochberg, Anna Wyner, Ben Gordon-Pound, Andy Webber, Josh Sapers, Hayley Grossman, Jacob Lilienfeld, Simone Groper, Jonah Seifer,Rayna Golub, Isabelle Groper, Matt Roberts, Zach Carney, Gabi Kaufman, Cate Eberman, Emma Race, Maddie Emmett, Lydia Basque, Avery Kimmel, Richard Denitto, Michal Lieberman, Sophie Glik, Dana Lipper, Harley Greene, RJ Hayes, Max Craig, Rachel Davidson Jen Kaufman, George Kurosawa, Suzy Landon, Julia Goldberg, Liam Shanny, Annabel Epstein, Ellie Bakalchuk

Justin Quinn

Captain Justin Quinn (pictured to the right) has been participating on the cross-country ski team for two years and enjoys the team's atmosphere, "Cross-Country Ski is not only a lot of fun, but there is also a nice sense of community that exists on this team". He began participating in this sport to get into shape and to help him recover from a track injury. Justin likes the fact that this is a sport he can continue doing for the rest of his life.

Above: Ashan Singh
Team Picture: (left to right) Ashan Singh, Max Ezekiel, Phoebe Huth, Justin Quinn, Olivia Larkin, Lauren Johnstone, Lena Warnke, Annie Cui, Eitan Bulka, Martha Schnee, Jeremy Einhorn, Sammie Levin.
Right: Phoebe Huth, Max Ezekiel.
Main Picture: Justin Quinn

Cross Country Ski

Nordic skiing is constantly evolving winter sport at Newton South. While the sport itself is relatively new to the school, it has drastically changed throughout its existence. The team has remained small each season, creating a one-of-a-kind, close-knit group of athletes. Whether skiing uphill or downhill, we all have had so many good times on the slopes as we worked to improve. Challenging the Nordic Playground, surviving the Flatlands, and conquering Mt. Weston, we've come far. This year the team consists mostly of seniors. We are so proud of all the students who were willing to try something new even in their last year of high school. We truly feel everyone has left their comfort zone and pushed him or herself to achieve more than ever expected. Along with our seniors, we have a handful of freshman that will allow the team to continue and evolve for years to come. The younger members continue to surprise us every practice and race as we watch them progress. We could not have asked for a better group of people. Our team is family and we look forward to returning and experiencing Nordic ski team's continued evolution.
-Lauren Johnstone and Justin Quinn, Captains

Top Left:) Sammie Levin and Annie Cui.
Top Middle: Jeremy Einhorn and Ashan Singh
Top Right: Olivia Larkin
Left: Lena Warnke

Bottom of page: Ben Eisenberg

Far Below Jenny Kaufman, Caroline Melly, Jossie Forman, Emma Loeb, and Danielle Anderson
Below: Danielle Anderson and Julia Sherman

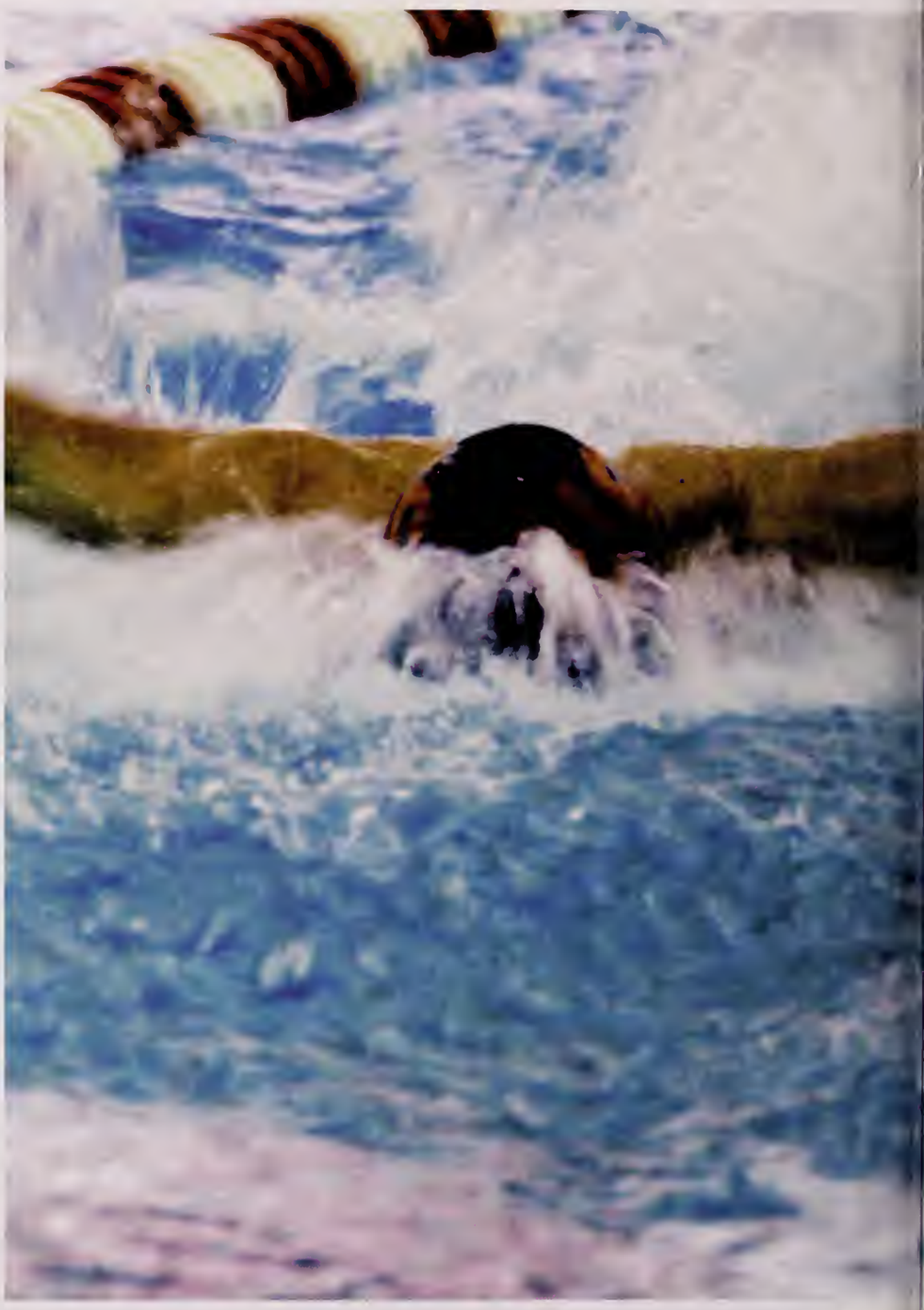

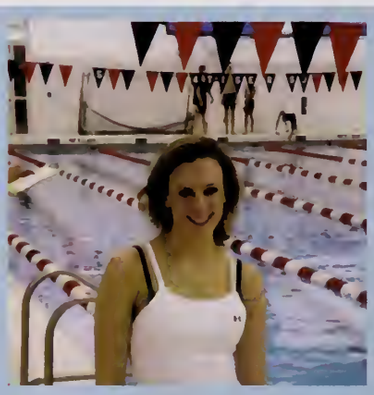

Ariel Rivkin

I have been swimming since I was 8 years old. I like swimming because it is both an individual effort and a team effort. Also, it gets you into shape. My inspiration is my coach Joe Bernal; he is a two time Olympic coach. My other inspiration is my dad, who swam in college and keeps me motivated. My goals for swimming are to keep dropping my times throughout college and to have fun. The hardest aspect of swimming is the 5am workouts during the week.
-Ariel Rivkin

SWIMMING AND DIVING

Newton South Swimming and Diving (NSSD) has gone through many changes in the past four years. From new coaches to a new pool, each season is never the same as the last. Despite all of the change NSSD had a very successful season. At NSSD we truly understand the value of hard work, sportsmanship, teamwork and spirit. We are always celebrating our victories and learning from our defeats. After losing numerous seniors last year, NSSD has become a team comprised of many under-classman. With so many new swimmers many members of the team were almost complete strangers to one another at the first captains practice in November, but through the season NSSD has grown into a loving family. We will always remember the grueling breathless practices, the relay for life and watching many members of NSSD swim their hearts out at sectionals and states. The team commends head coach Ethan Treat, assistant coach Maureen Gavin and diving coach Maria Milano for their dedication to the team. NSSD hopes to continue its spirit and dominance in years to come at South. - Jossie Forman

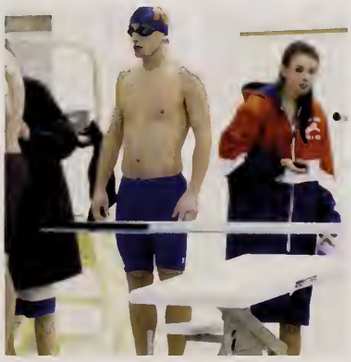

Above Left: Ariel Rivkin, Danielle Anderson, Julia Sherman
Above Center: Hannah Lieberman, Julia Sherman, Danielle Anderson
Above Right: Alex Lyon, Sylvie Evans

Left: Paulina Sterpe, Robert Pears, Ellen Barrett, Alex Lyon, and Jossie Forman
Main Picture: Alex Lyon
Team Picture:

Top Row: Alex Lyon, Ari Ebstein, Phil., Nick Longman, Connor Mebain, Tristan, Tom O'leary, Ben Eisenberg, Sylvie Evans, Robert Pears, Paulina Sterpe, Ellen Barret, Hannah Lieberman, Jossie Forman
Second Row: Emma Loeb, Danielle Anderson, Jenny Kaufman, Ariel Rivkin, Staci Koslova, Ryan Spatz, Alex Lam, Will Zhang, Bryan Cheng
Third Row: Alicia Lam, Caroline Melly, Nicole Verteesher, Kayla Chan, A.V. Garik
Fourth Row: Julia Sherman, Becca Maxwell

as of 1/17/2011

SCOREBOARD

	US		THEM
W	70	Wayland	28
W	77	Bedford	48
W	87	Waltham	35
W	68	Nichols	51
W	47	Newton North	30
W	61	Lincoln Sudbury	40
W	68	Weston	43
W	82	Arlington	22
W	62	Boston Latin	16

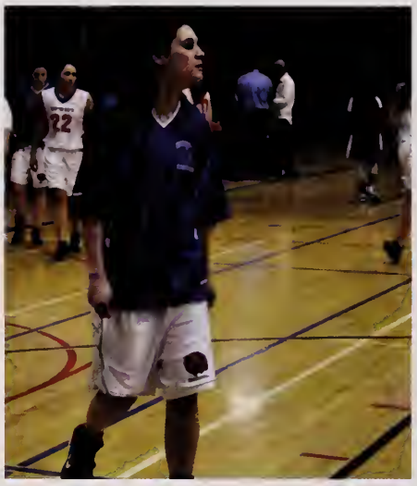

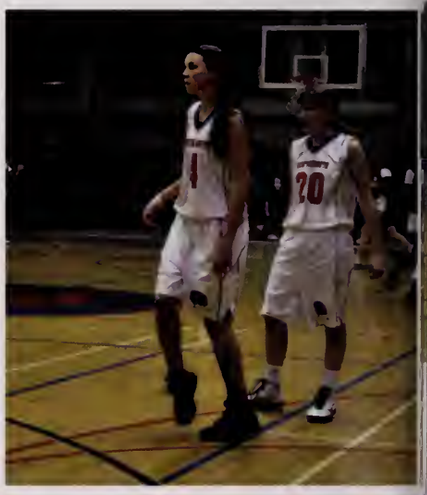

Right: Chloe Rothman, Kendall Burton, Sophie Bikofsky
Above: Kendall Burton
Above Right: Jules Costa
Above Left: Sophie Bikofsky
Far Above: Kara Powtak

Team picture:
Jules Costa, Ana Horowitz , Julia Sloan-Cullen, Jocie Collins, Semira Haghayeghi, Chloe Rothman, Charlotte Levine-, Kayla Burton, Kara Powtak, Sophie Bikofsky, Kendall Burton

Below Right: Chloe Rothman
Below Center Right: Kendall Burton
Below Center Left: Chloe Jackson-Unger
Below Left: Charlotte Levine

Girl's Basketball

The girl's basketball team is extremely close which makes everything so much better when we go out and play with each other everyday of the winter season. We all have common goals and work together to achieve them. We have an amazing coaching staff that is so dedicated to helping us on and off the court in everything we do. We have a unique way of playing and that is to mostly have fun and not think about our every move. We work on the mental aspect of the game a lot.....We also trust each other and love the competition that we give each other day in and day out. We work as hard as we can to make the season the longest that we possibly can because we will miss this team so much. We do it for each other.

Captains Chloe Rothman, Kendall Burton, and Sophie Bikofsky

Boys Basketball

The boys basketball team is off to a great start this season. They have continued to improve their wins. With new additions to the team, they worked hard on both skills and team play. The boys basketball team recognizes the value of hard work and the importance of sportsmanship. They celebrate victories, learn from their defeats, and continue to strive for perfection. Everyone has passion for the sport, and it shows every time the team takes the court for games. With strong leadership from this year's captains, the team expects to continue the success they have had early on in the season. The team has a lot of talent, with fans like theirs, it seems there will be no stopping Newton South's boys basketball team.

Top: Seniors Anthony Swain, Lewis Balulu, Dijon Reid, Steven Soares, Matt Boris, Jamaree Bonnette, Solomon Lansanna, George Peidis
Above Left: Solomon Lansanna
Above Right: Steven Soares
Right: Matt Swalboski

as of 1/17/11 SCORE BOARD

	US		THEM
L	55	Wayland	63
W	71	Bedford	45
W	61	Waltham	60
L	48	Newton North	72
L	68	Catholic Memorial	76
L	53	Lincoln Sudbury	73
W	75	Weston	44
W	70	Arlington	63
W	63	Boston Latin	46

Left: Lewis Balulu

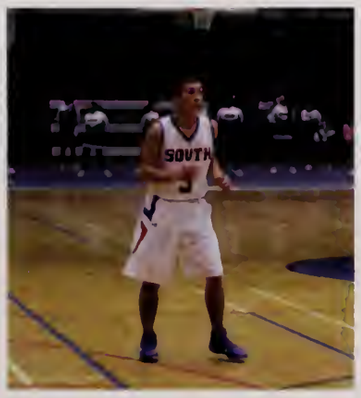

Above Left: Lewis Balulu
Above Center Left: Dijon Reid
Above Center Right: Team huddle
Above Right: Anthony Swain
Left: George Peidis
Far Left: Team before the game

Girl's Gymnastics

Graduating eight seniors last year the girl's gymnastics team faced a serious deficiency but with the help of some great newbies the south girl's gymnastics team was able to put up a fair fight and maintain a successful record. Despite the minor obstacles we had to face—bloody rips on bars, wobbles and falls on beam, mat burns from vault, a couple of tears, and of course the most unavoidable, the wedgies on floor. We were able to flip, soar, and twist through the season with grace. Although we didn't always get to the meets with ease (three cheers for the bus driver!!) with a couple of detours, we were able to fight it out with even the toughest competitors. With the continuous support and spotting of our Coaches, Coach Beaupre and Coach Rosenfeld as well as each other, our team was able to never give up and always get up and try again. Vault, Bars, Beam, Floor, South gymnastics can really score!
Senior Captain Anastasia Lymar

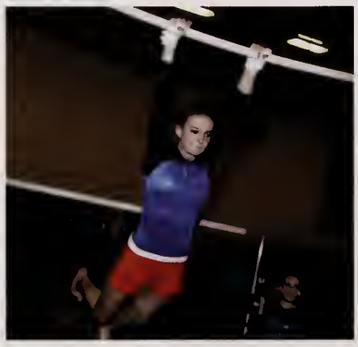

Top Left: Annie Humphrey
Top Left Center: Anastasia Lymar
Top Right Center: Sarah Lushan
Top Right: Annapurna Ravel
Riight: Sarah Lushan, Erin Pinta, Kaela Meyer, Kyra Visnick

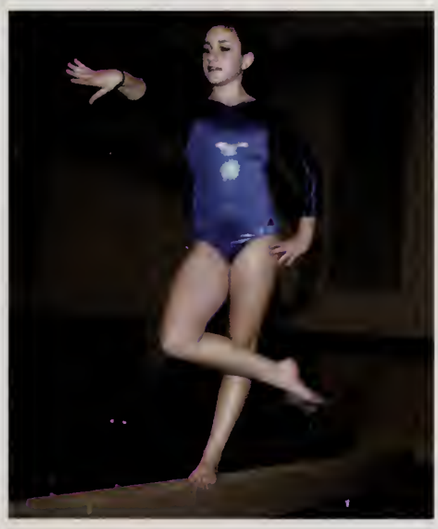

Team Picture: (Top)Sarah Lushan, Annapurna Ravel, Anastasia Lymar, Lily Maltz, Annie Humphrey
(Middle)Hannah Ewing, Natasha Berezin, Emma Korfman, Boey Yu, Camille Stubbe
(Bottom) Erin Pinta, Kaela Meyer, Kyra Visnick, Abbie Richards
Top Left: Annapurna Ravel
Bottom Left: Annie Humphrey
Bottom Middle: Lily Maltz
Bottom Right: Lily Maltz, Sarah Lushan, Erin Pinta
Left: Abbie Richards

Below:
Step Squad performing at the Fall Pep Rally

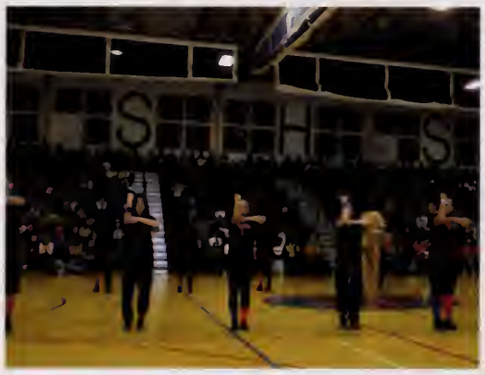

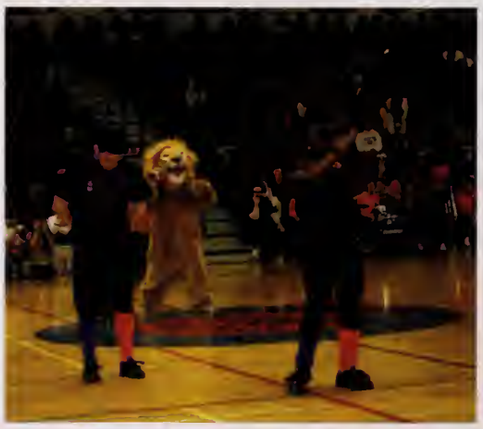

Step Squad

We came, we stepped, we tore it up. Step Squad 2011, where you at? Step Squad is about more than just a few coordinated claps and stomps. It's about effort, dedication, and above all else: teamwork. Our newly reinvigorated Squad of 20 members took the school by storm, starting with a performance at Pep Rally that no one will forget. We worked hard, we had our ups and downs, but we persevered, showing South that there will be a Step Squad, always and forever. You think you have what it takes to be on Step Squad? Turn your swag on, bring your A game, and show us. "SQUAD UP!"
-Captains 2011 Chaela Jones and Alexander Gershanov

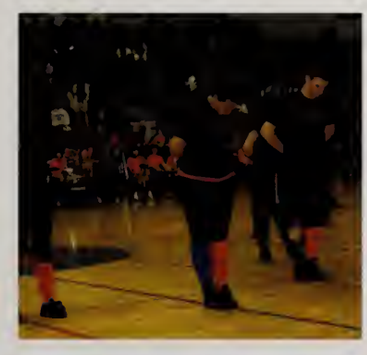

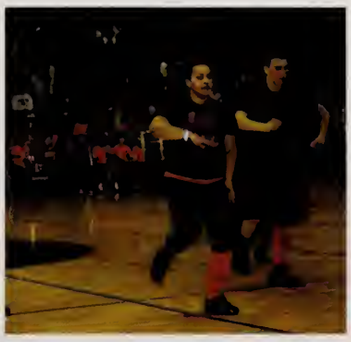

Upper Left: Kyla Kouadio, Chaela Jones, Alex Gershanov
Middle: Chaela Jones and Team
Upper Right: Chaela Jones, Alex Gershanov

Team: Left to right: Myanna Crannum, Briyana Willis, Nyshja Barboza, Robert Dixon, Alexandra Fen, Alex Lam, Chaela Jones, Ariana Peirce, Serena Weekes, Jenny Gerstner, Alex Gershanov
Direct Left: Chaela Jones

Junior Powderpuff

The Junior Girl's Powderpuff team fell just 20 yards short of a victory against the rival Seniors in this year's grudge match. While the Seniors are supposed to win every year, the Class of 2012 proved victory would not be so easy this go around. Led by quarterback Ana Horowitz, runnings backs Hannah Freidman and Mikayla Bogart, and linebackers Aley Lewis and Chloe-Jackson Unger, the juniors are looking forward to taking out their anger from the loss in next year's installment. - Dan Frechter

Coaches: Dan Frechter, Sam Russell, Scott Reibstein, Jon Katz

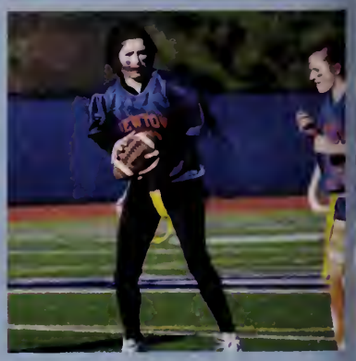

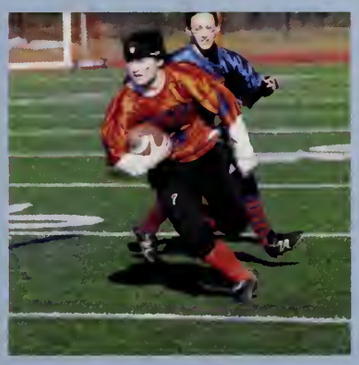

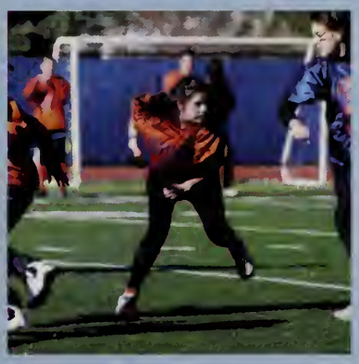

Senior Powderpuff

This is the nose-snapping, head-banging, and wrist-breaking crew of ladies. The ones who, after the first year of anti-senior sentiment from the officiating crew, were STILL able to proudly, and cleanly win a clean match of American football against our subordinates. Whether it was Celia's unstoppable ground efforts, Chloe's aerial attack, a defense often comparable to the '76 Steelers, or Lily Konowitz's outstanding sideline efforts, the 2011 Seniors' victory was a surprise to no one. For the first time since forever, Newton South's annual Powderpuff match was not only cleanly one by the Senior class, but was ALSO accompanied by and incredibly topical and racy flash dance to the number one song in both Austria AND Belgium, "We No Speak Americano. So among the numerous injuries, on (the date of powder puff), us Seniors bled orange to the end, and after a few backfield hits from Christene Chase, we emerged victorious. KBO, 2011, and may the nostrils of Sydney Morin rest in peace. - Coach Ashan Singh

FACULTY

"Your life is your message to the world. Make it inspiring."

- Lorrin L. Lee

Viviana Plant

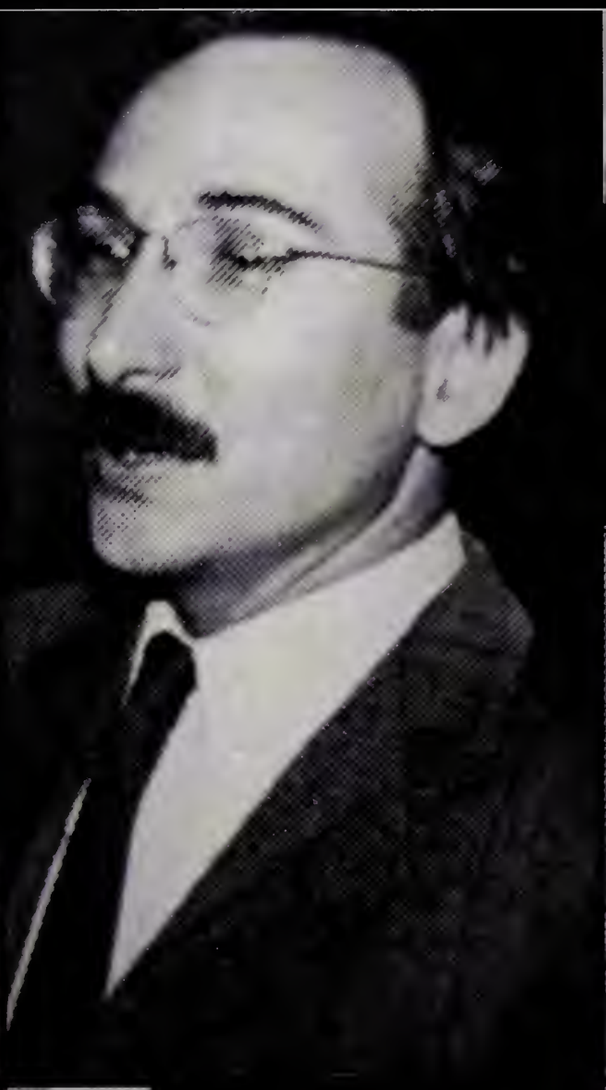

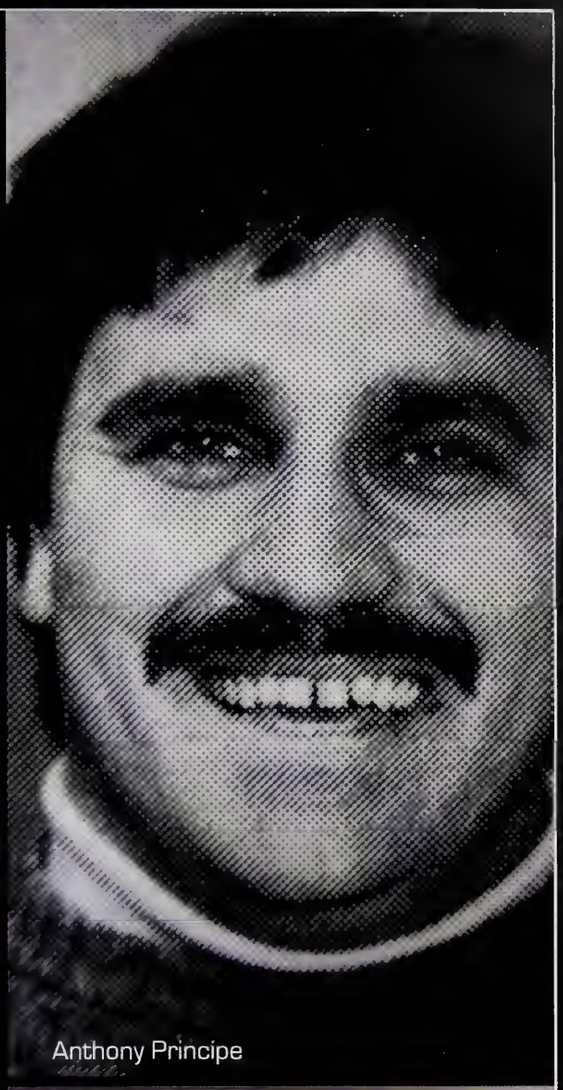
Anthony Principe

Chuck Hurwitz

Alan Chaney

Robert Jampol

Administration

Josepha Blocker
Wheeler Housemaster

Joel Stembridge
Principal

Henry Turner
Goldrick Housemaster

Charles Myette
Goodwin Housemaster

Donna Gordon
Cutler Housemaster

Betty Lupo
Executive Secretary

Mary Scott
Vice Principal

Judy Mobilia
Records Office

Jason Agress
ITT

Helena Alfonzo
World Language

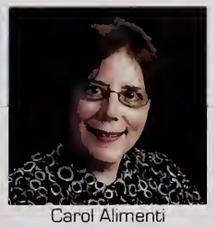
Carol Alimenti
Math Department

Matthew Anderson
Math Department

Ashley Anderton
English Department

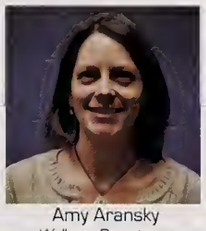
Amy Aransky
Wellness Department

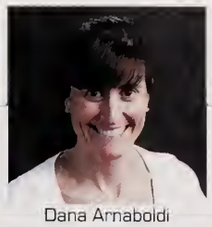
Dana Arnaboldi
English Department

Andrew Aspel
Special Education

Kimberly Atkins
Science Department

Jonathan Atkins
ITT

Lauren Atkinson
Preschool

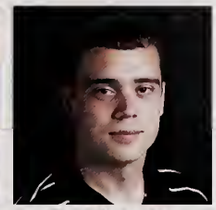
Ryan Augusta
Special Education

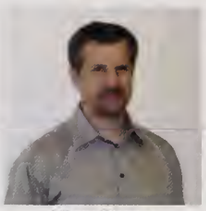
Brain Baron
English Department

Susan Batler
Guidance

Madhumita Battacharya
Science Department

Gregory Beaupre
Special Education

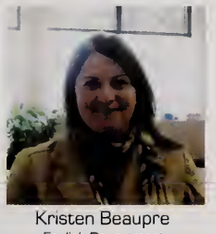
Kristen Beaupre
English Department

Rachel Becker
English Department

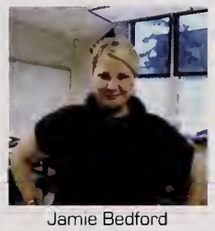
Jamie Bedford
Special Education

Earl Battle
Family and Consumer Science

Kristen Bixby
Guidance

Nancy Bloom
Special Education

David Bloom
Special Education

Marnie Bolstad
Library

Courtney Bonzey
Preschool

Shelly Borg
Guidance

Robert Bouchal
Art Department

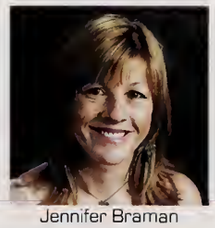
Jennifer Braman
Special Education

The English Department

Stephanie Breen
Technical Education

Matthew Briggs
Technical Education

Barbara Brown
Guidance

John Cascino
Math Department

Jackie Casto
Main Office

Barbara Castoldi
Wellness

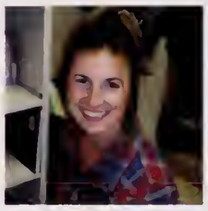

Jamie Cathcart
Special Education

Richard Catrambone
Guidance

Alan Chaney
History Department

Ilana Chernov
Math Department

Camille Connolly
Goodwin House Secretary

John Conte
English Language Learning

Tracy Corrigan
Special Education

Kevin Coster
Special Education

Mark Coughlin
World Language

Carlos Covarrubias
Science Department

Art Department

Alan Crosby
Science Department

Lucia Curran
Wheeler House Secretary

Ted Dalicandro
Special Education

Marcy Davidson
Guidance

Jodi Daynard
English Department

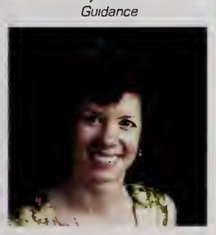

Suzanne DeRobert
World Language

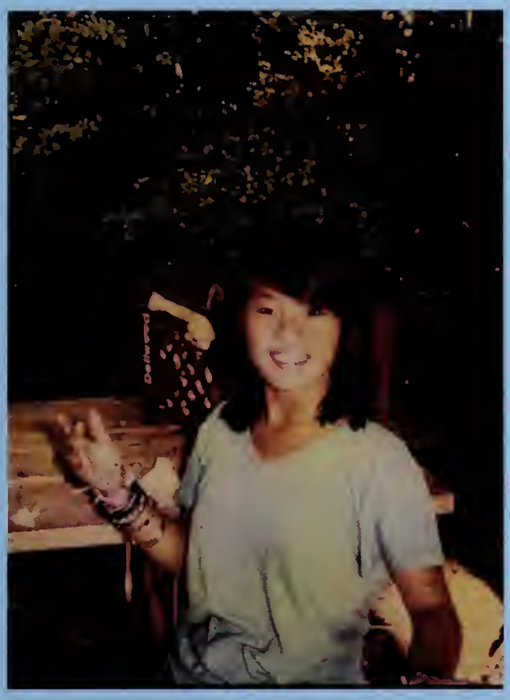

Ms. Eng, like most high school seniors, was unsure of what she wanted to do when she finished college. Not thinking about becoming a teacher, she got her liberal arts degree and began as an editor at Harper Collins publications. Ms. Eng turned to teaching after she realized how much she loved education. Her previous teachers showed her how important and enjoyable it was to teach, which led her to Newton South as a history teacher.

During the 1980's, Ms. Eng enjoyed following the trends. She especially liked the singer Madonna. Imitating the Borderline video, she proudly wore her black bracelets going to numerous concerts. She also liked watching John Hughes movies and the "Brat Pack" movie classics like Pretty in Pink, The Breakfast Club and Valley Girl.

David Deutsch
Math Department

Andy Dhimitri
Music Department

Judy Dolan
Math Department

Jennifer Dolan
Family and Consumer Science

Ethel Downey
Library/Media

Richard Drurey
Science Department

Lise Elkind
World Language

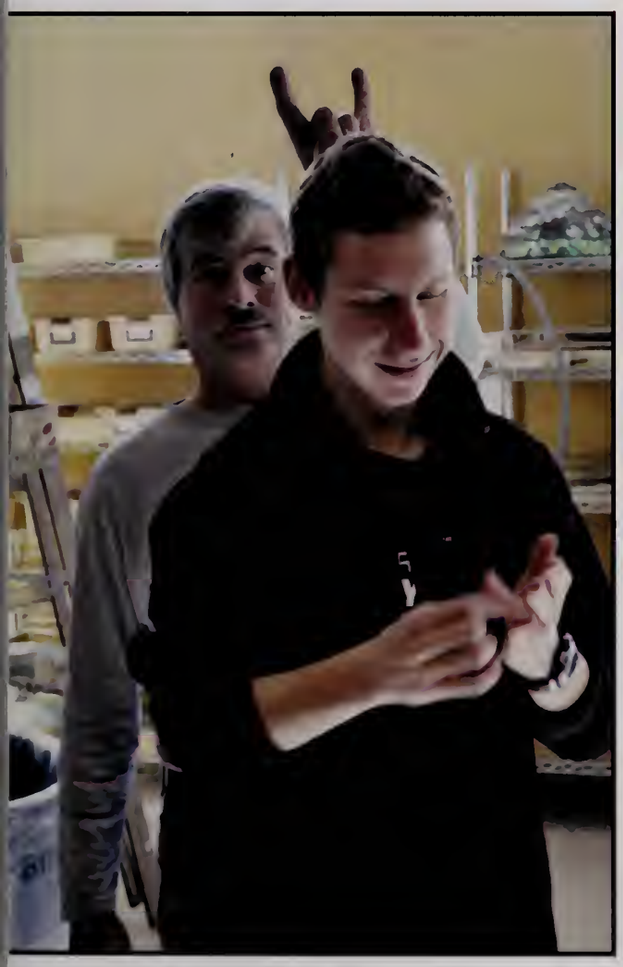

Ashley Elpern
History Department

Todd Elwell
Wellness

Lily Eng
History Department

Jessica Engel
History Department

Paul Estin
History Department

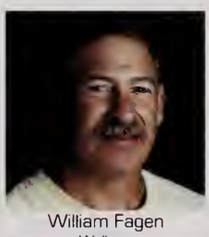

William Fagen
Wellness

Steven Feinberg
Special Education

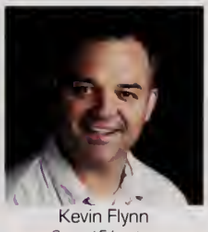

Kevin Flynn
Special Education

Donna Fong
China Exchange

Molly Gadenz
Guidance

Natasha Galchina
English Language Learning

Laura Gaspari
Main Office

Cindy Goldberg
Art Department

Joseph Golding
English Department

Adam Grossman
Music Department

Deborah Hahn
World Language

Math Department

Melissa Hammel
Family and Consumer Science

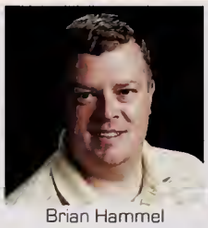
Brian Hammel
Business

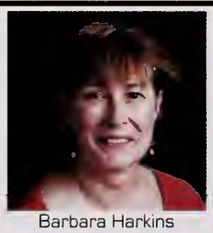
Barbara Harkins
Special Education

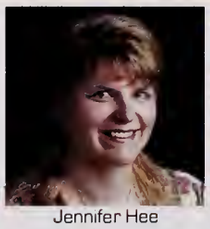
Jennifer Hee
World Language

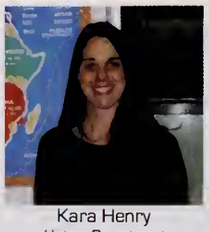
Kara Henry
History Department

Peter Herson
World Language

Jeremiah Hill
English Department

Carrie Hollingsworth
Math Department

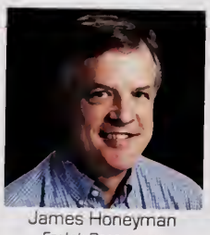
James Honeyman
English Department

Lisa Honeyman
Math Department

Charles Hurwitz
Science Department

Janice Ingemi
Cutler House Secretary

Chris Jackson
World Language

Robert Jampol
English Department

Juliet Jenkins
Science Department

Samuel Kadish
Special Education

Kristen Kamerik
Special Education

Alexander Kaplan
English Department

Julie Kaplan
Special Education

Andrew Kelly
Math Department

Evan Kelly
Art Department

Beth Kenneally
Math Department

Michael Kennedy
English Department

David Kershaw
Special Education

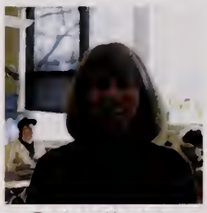
Barbara Kerstein
Special Education

Karen Kinel
Math Department

Jeffrey Knoedler
Art Department

Michael Kozuch
History Department

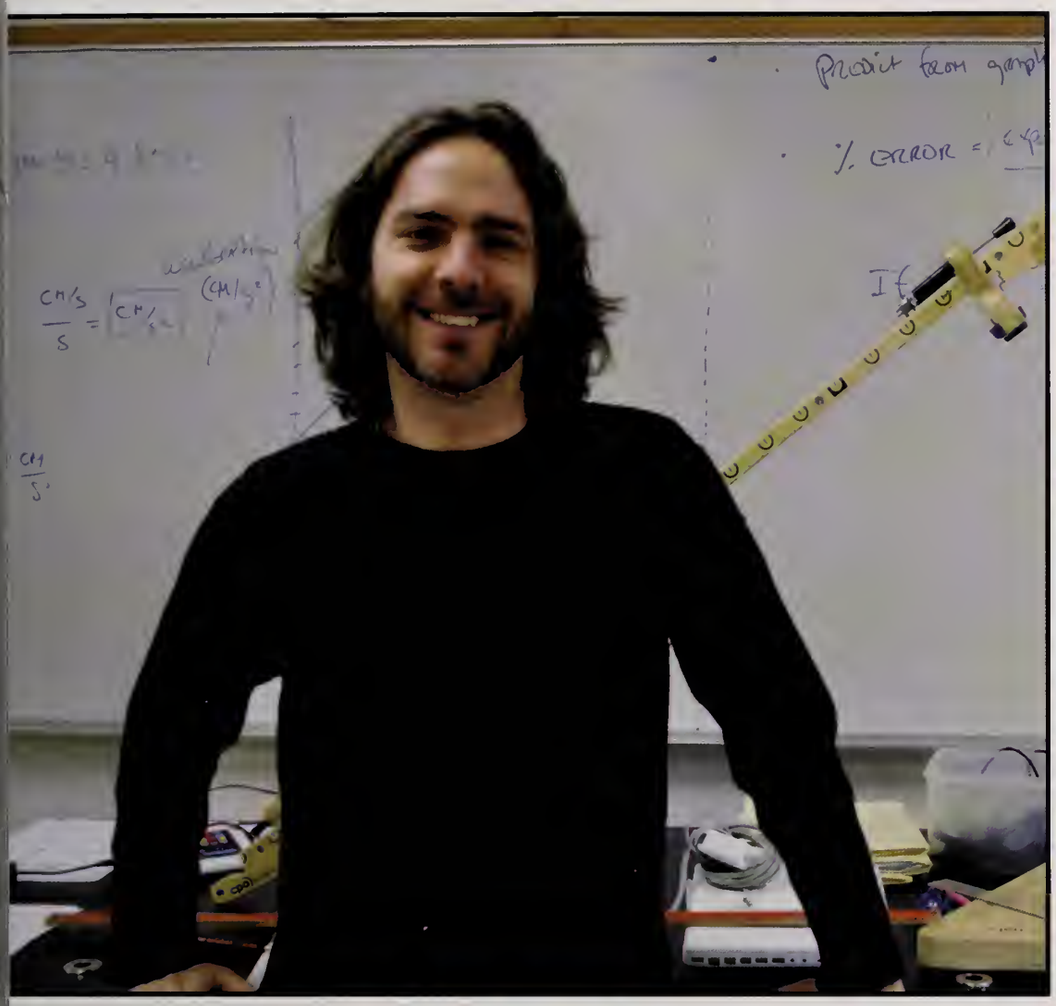

Gail Kramer
Health

Jordan Kraus
Science Department

Alex Kraus
Science Department

Alice Lanckton
World Language

Lindsey Larson
Special Education

Megan Leary-Crist
Art Department

Thomas Lee
Math Department

Kevin Lenane
Special Education

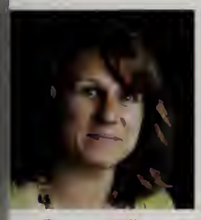

Emma Leslie
English Department

Lucinda Leveille
World Language

Aaron Lewis
Guidance

Leslie Lewis
Math Department

Lenny libenzon
Guidance

Lisa Linde
Music

Deborah Linder
History Department

Growing up, Mr. Van Beever did not see himself becoming a teacher. Instead, he was interested in performing in plays and musicals. It was not until he began studying in college that he turned to the sciences to "challenge the other side of [his] brain."
Mr. Van Beever came to teaching after realizing his love for high school and hoping to be a part of it in his teaching.

During the 1980's Mr. Van Beever moved to America from Holland, which coincided with the birth of MTV which was a major contributor to his musical taste and personal style. Word of mouth was the best way to find out about different clothes to express yourself which were hard to get in certain areas. This made those with the same taste feel like they "were a part of a small club

Tonya Londino
Family and Consumer Science

Nora Lord
Special Education

Jack MacLullan
Business

Maureen Maher
World Language

Robyn Marder
English Department

Austin Marks
Music Department

Meaghan Martin
English Department

TJ May
Special Education

David McCullum
Special Education

Marianne McChesney
Science Department

Katie McDemontt-Kasper
Special Education

Patrick McFarland
Science Department

James McLaren
Science Department

Mary McManus
Special Education

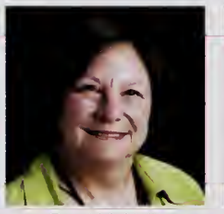

Carol McNally
English Language Learning

Rachael McNally
History Department

Virginia McNally
Science Department

Dorothy McQuillan
Library/Media

James Medeiros
Guidance

Javier Mendez
Math Department

Mario Mendez-Penante
World Language

Sebastian Merle
World Language

Jason Moore
Special Education

Michael Mosbrooker
Math Department

Martha Moyer
Math Department

Allison Murfin
Special Education

Thomas Murphy
History Department

Tracey Murphy
Special Education

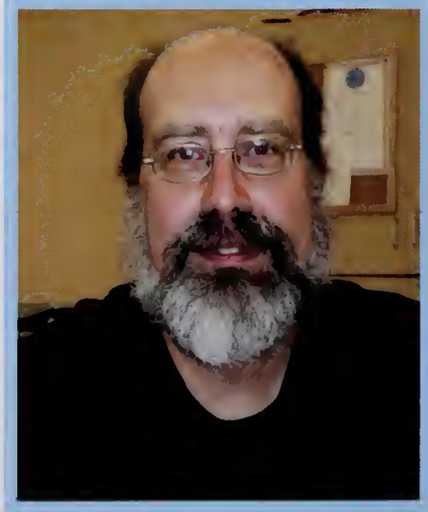

Mr. Cascino has always had a deep interest in subjects other than math. He considered becoming a history teacher because he felt that history class contained the most original and creative thinking. History was "just one thought among many," however, and Mr. Cascino became a math teacher. He has taught at two other high schools before coming to Newton South. Out of the three, he feels that South is the most familiar to him. The classes, sports, students, teachers, and curriculum all seem the same as his high school experience, the only differences being South's diversity and Newton's economical status. The essential difference between Mr. Cascino's high school and South is the technology, which he says "has shredded the ability to concentrate on one thing over an extended time and changed our definition of human interaction. Social media often leave me feeling disconnected, but it seems to work just fine for most at South."

Brian Murray
History Department

James Norton
English Department

Sharon O'Connor
Math Department

Jan O'Neil
Main Office

Jeanne O'Reilly
English Department

Carol Ober
Media

Marcia Okun
History Department

Jon Orren
Family and Consumer Science

Alex Palilunas
Math Department

Robert Parlin
History Department

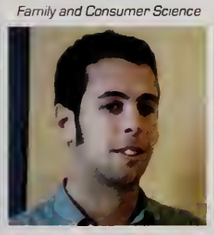
Andrew Pave
Special Education

Shauna Pellauer
English Department

Scott Perrin
Wellness

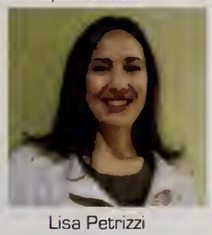
Lisa Petrizzi
Wellness

Charles Petrizzi
Math Department

Viviana Planine
World Language

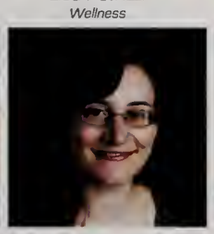
Corinne Popp
English Department

Mary Ann Price
World Language

Anthony Principe
Special Education

Yihua Qin
World Language

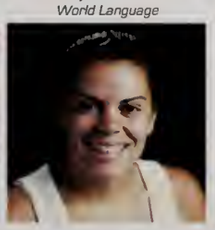
Leslie Quattrini
Math Department

Pilar Quezzaire
History Department

Steven Rattendi
Math Department

Alan Reinstein
English Department

Katherine Reppert
Science Department

Amy Richard
Science Department

Jamie Rinaldi
History Department

Jeremy Rischall
Guidance

Charles Rooney
Math Department

Sally Rosen
Science Department

Eleanor Ross
Main Office

Alan Rotatori
Wellness

Mr.Weintraub is an awesome English teacher who is obsessed with movies and plays the ukulele. When he was in high school, things were a little different. According to Mr. Weintraub, wristwatches, "Weird" AL, and matzah-themed underpants were in style. Even though things are different now, he is still like most of us. He grew up with friends from various groups in his school, from the athletes to the artists and everything in between. Getting to where he is now, however, was quite the journey. He just wanted to do something with his life that required him to use his brain. On the way, he ended up shooting a bowling-themed short film in a 24-hour bowling alley called Bowl-O-Rama in Newington, CT. It was this experience, as well as many others, that has shaped him up to be the amazing teacher that he is today. As for you readers, Mr.Weintraub has some advice: "The world is becoming more and more savage every day. The swine are taking over! Make sure to stockpile canned goods and double check that you have a working back-up generator for your bunker!"

Judy Rothenberg
Special Education

Janis Rotker
Goldrick House Secretary

Hema Roychowdhury
Science Department

Kirsten Russell
History Department

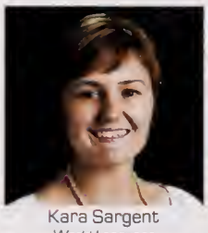

Kara Sargent
World Language

Brandon Schmidt
Science Department

Joseph Scozzaro
English Department

Donna Segal
Guidance

Lanlan Sheng-Chen
World Language

Stephen Smith
Special Education

Heather Smith
World Language

Karen Sobin-Jonash
Art Department

Lisa SooHoo
History Department

Jason Sqinobal
Music Department

Claire Stadolnik
Special Education

Adrienne Stang
History Department

Eugene Stein
History Department

Jennifer Stephens
Technical Education

Julie Stonehill
English Department

Polly Struthers
Special Education

Science Department

History Department

Jeff Stulin
Math Department

Brain Sullivan
Special Education

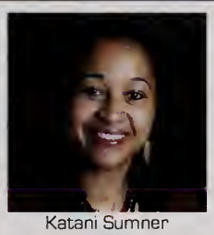

Katani Sumner
METCO

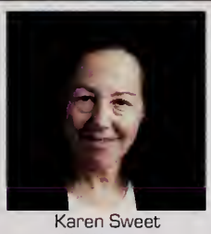

Karen Sweet
World Language

Natalia Taube
English Department

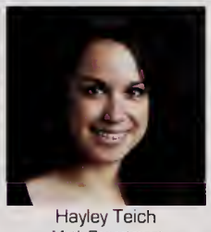

Hayley Teich
Math Department

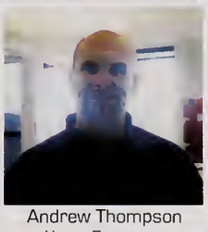

Andrew Thompson
History Department

Kristin Titus
Special Education

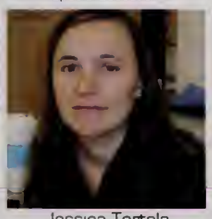

Jessica Tortola
World Language

Cheryl Turgel
World Language

Sean Turley
History Department

Homer Turner
Guidance

Alyssa Vachon
Science Department

William Vallely
Special Education

Derek Van Beever
Science Department

Stephen Vandergrift
Science Department

Kara Veley
Guidance

Margery Waldron
Math Department

Ann Walker
Special Education

Kathleen Walsh
Nurse

World Language

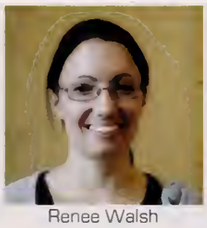

Renee Walsh
World Language

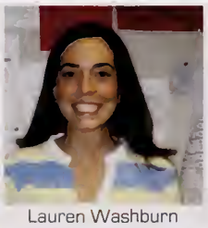

Lauren Washburn
Special Education

David Weintraub
English Department

Margaret Weston
World Language

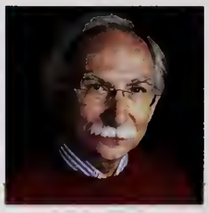

George White
English Department

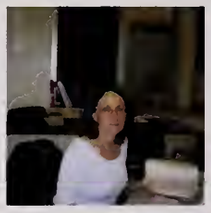

Marla Wiener
World Language

Loretta Wieszner
Family and Consumer Science

Jane Wilcox
Music Department

Lisa Wilensky
Special Education

Jeffrey Wixon
Art Department

Emily Woodacre
Special Education

Nicolle Woods
Special Education

Benjamin Youngman
Music Department

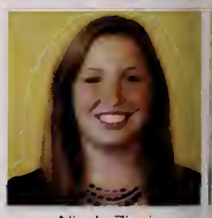

Nicole Zinni
Preschool

Mr. Smith is a part of the special education department, and is the first special education teacher ever to receive the "Teacher of the Year Award" voted by his peers. When Mr. Smith was in high school, long hair, rock music, anti-establishment attitudes and miniskirts were popular. He was the top of his class, he had great friends, he played sports, and, as he said, "didn't date much." Like most teenagers, he was not sure what he wanted to do with his life, and thought he wanted to be a doctor. Unfortunately, however, chemistry was his downfall. He then switched his major to psychology and that was when he decided he wanted to become a special ed. teacher. Flash forward again to the present and you will see that Mr. Smith is still not just a teacher, but also is a dad, and a pretty cool one at that. He and his son are in a band together and have written and recorded some original songs.

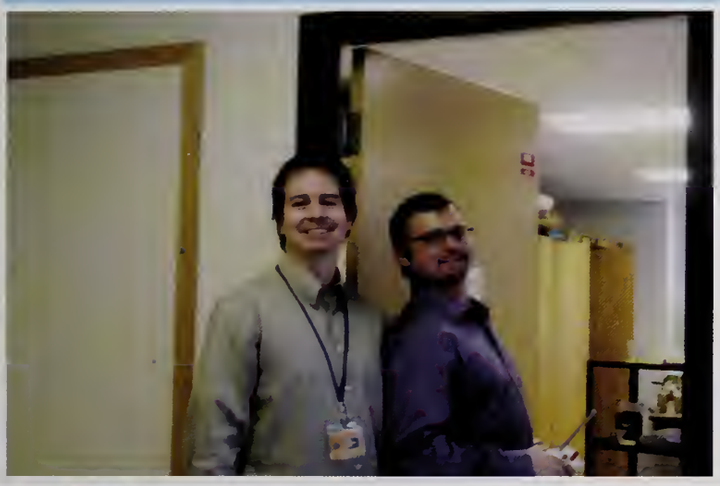

Special Education

Underclassmen

"I never think of the future. It comes soon enough."
- Albert Einstein

FRESHMEN

Maite Abadia-Manthei
Astha Agarwal
Lucrecia Aguilar
Jacob Alexander
William Alpenn
Anna Alsop
Jiyoon An

Suzanna Anderson
Fiza Ansari
David Ashner
Julian Asuaje Solon
Grant Balkema
Harrison Bamel
Nicolas Baudin

Alessandro Bellucci
Natasha Berezin
Hanna Berga
Tyrus Bergersen
Alan Berkovitz
Nathaniel Berman
Rachel Bialik

Sheldon Blake-Waterman
Nina Blanchette
Dylan Block
Peter Blum
Tyler Bogart
Sarena Borer
Keayra Boswell-Grayson

Margaret Boucher
Kadesha Bromberg
Trevor Burns
Dina Busaba
Liana Butchard
Brandon Byun
Areli Caballero-Gonzalez

Sydney Caminetsky
Sophia Canning
Joshua Carney
Sophie Cash
Zachary Cater
Sophia Cen
Billy Chan

Kayla Chan
Michael Chandra
Inseok Chang
Alekhya Chaparala
Omama Cheema
Albert Chen
Emily Chen

Vanessa Chen
Zhao Hua Chen
Gregory Chernov
Andrew Cheung
Tiffani Chiles
Samantha Chin
Eunji Cho

Amanda Chou
Frances Christakis
Dylan Cloud
Alexander Cohen
Amy Cohen
Jordan Cohen
Joseph Cohen

Omri Cohen
Jordan Cohen-Kaplan

Reagan Colnon
Emma Corfman

Michael Costello
Laura Cotter

Jessica Dagg
Eric Dalitzky

David Danino
Deyar Dashti

WHAT HAS BEEN EMBARRASSING ABOUT FRESHMEN YEAR?

"The most embarrassing thing about freshmen year is being a freshmen"
-Hannah Hiam

"I slipped on the ice near the breezeway in front of a lot of people. It was so embarrassing!"
- Nicole Wantman

" I was lost and went to the same class twice. I have never been that embarrassed before."
-Emma Sander

FRESHMEN

Khashayar Dashti
Samara Dasilva
Zachary Davidson
Rowan Davis
Lysa De Brito
Brian De La Cruz
Selena Deleon

Shalice Deloney-Phillips
Andrew Dembling
Joshua Dempsey
John Denf
Richard Denitto
Ethan Dinh
Dylan Ditullio

Kevin Dober
Connor Donahue
James Donlan
Jennifer Dorfman
Maria Dorfman
Elif Duran
Kristina Economou

Aaron Edelstein
Daniel Ehrlich
Naomi Eisenberg
Ribhi El-Zaru
Akeilia Ellis
Annabel Epstein
Peter Erickson

Alyssa Erspamer
Melanie Erspamer
Mara Ezekiel
Matthew Fagundo
Matthew Fallon
Jason Feldman
Andrew Feng

Precious Fernandes
Emma Feynman
Elizabeth Filshtinsky
Elizabeth Fineman
Jacob Fink
David Fishman
William Fleisher

Shayla Foley
Lauren Forrow
Courtney Foster
Nathan Foster
Stephanie Foster
Susannah Frechter
Jacob Freedman

CLASS OF 2014

Jackson Fried
Daniel Friedman
Tsun Wai Fu
Cornelius Funk
Anna Victoria Garik
Milena Gasser
Hattie Gawande

Yonatan Gazit
Margalit Glasgow
Tal Golan
Rosalie Goldberg
Daniel Goldstein
Emily Goldstein
Aaron Golub

Joshua Gordon
Benjamin Gordon-Pound
Danit Gorelik
David Gorelik
Jarrett Gorin
Daniel Goudovitch
Monique Gould

Elizabeth Gourinovitch
Eliza Granahan-Field
Myanna Grannum
Devlin Grasley
Graham Grasley
Ian Greer
Marissa Groopman

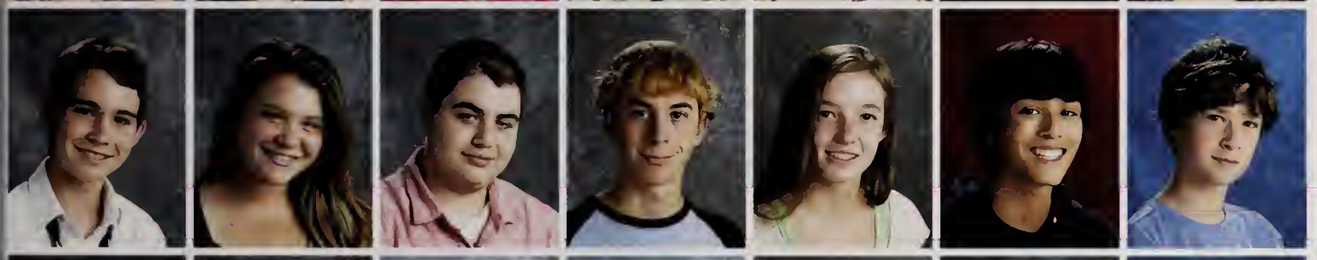

Andres Guerra
Melanie Gundersheim
Alex Guralnik
Samuel Haas
Olivia Hamilton
Harry Handler
Andrew Hardigg

Steven Hardy
Darius Hare
Denzel Harrison
Yasmine Hashemi
Justin He
Keith Henzer
Tobi Henzer

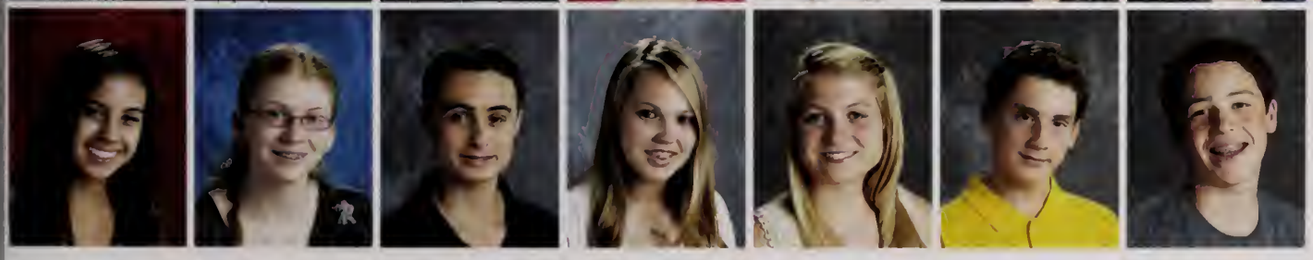

Hannah Hiam
Sophie Hill
Mark Hochberg
Katie Holdren
Lucy Holmes
Gabriel Honigsberg
Max Hooker

FRESHMEN

Jake Houston
Thomas Howe

Gibson Howell
Hellen Huang

Joey Huang
Mariam Husain

Charlotte Huth
Hans Hysenaj

Lensanok Imsong
James Ings

WHAT SONG LYRIC BEST DESCRIBES YOU?

" Dance like nobody is watching"
-Jenny Dorfman

" Cause when you're fifteen and somebody tells you they love you, you're going to believe them."
- Phil Levine-Caleb

" My hips don't lie."
- Maria Shallop

Jonathan Isenstein
Clara Ives
Sienna Jackson-Unger
Leah Jacobson
Eshaan Jain
Jacob Jermanok
Jacqueline Jiang

Matthew Joe
Dylan Johnson
Andrew Jonash
Kenneth Joyner
Rachel Jung
Eli Kaganov
Samuel Kaminsky

CLASS OF 2014

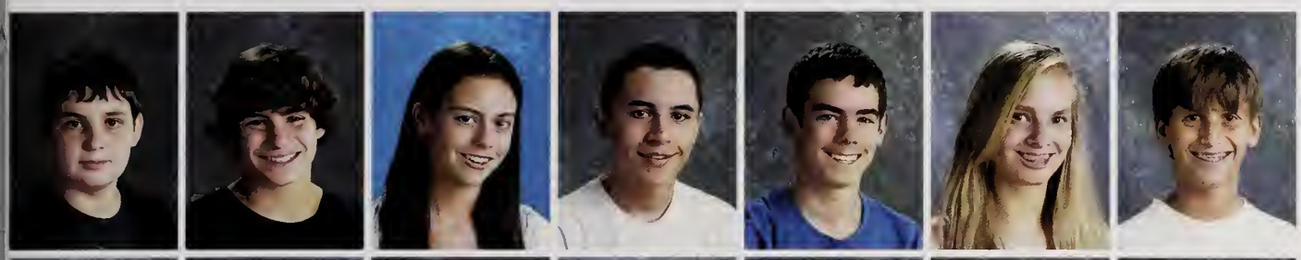

Jonah Kan
David Kasten
Emily Kaufman
Eamon Keane
Sean Kelly
Shaylah Kelly
David Kennedy

Daniel Kenslea
Roshaan Khawaja
Dongwook Kim
Minkyung Kim
Ryan Kim
Rachel Klevan
Valeria Kottke

William Kramer
Jelena Kupcevic
Alicia Lam
Brandon Lamotte
Albert Lee
Jung Min Lee
Nicky Leiter

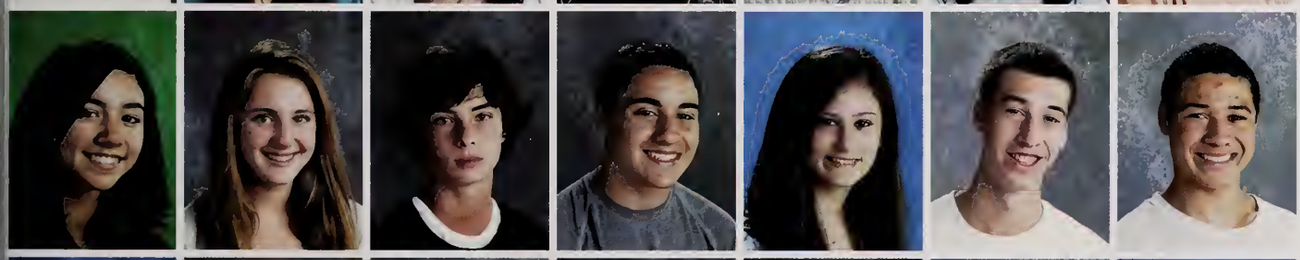

Caroline Leong
Lauren Levey
Matthew Levey
Andrew Levine
Lily Levine
Zach Levine
Philip Levine-Caleb

Rachel Levy
Bonan Li
Justin Liao
Eric Licho
Ji Hyun Lim
Xianwei Liu
Ruston Lodi

John Lovett
Matthew Lu
Kimberly Ly
Linda Lyons
Sophie MacArthur
Patrick Maher
Erik Manditch

Matthew Marcus
Nicholas Marino
Tucker Marr
Elias McAfee-Hahn
John McBreen
Caitlain McDonald
Mollie McElligott

FRESHMEN

Jonnesha McKinley
Caolinn McSwiggan
Alexander Mei
Caroline Melly
Isabel Meltzer
Ethan Meyer
Kaela Meyer

Madeline Meyer
Bailey Michell
Julian Milkey
Benjamin Miller
Julie Milunsky
Toni Monge
Julian Montagut

Melissa Moody
Ethan Morgan
Lewis Morin
Adoran Moshe
Ramin Mozhgani
Matthew Muller
Hannah Nahar

Monica Nair
Harry Nanthakumar
Grady Newberg
Timothy Newton
Vinh-Hop Ngo
Derek Nie
Marjorie O'Hearne

Anjali Oberoi
Julie Olesky
Leda Olia
Parker Olson
Nicole Oppenheim
Jeremy Oshins
Sophia Osorio

Kelly Pappas
Charles Parker
Abigail Patkin
Victor Peri
Tristan Pesaresi
Joshua Pfanni
Collin Pham

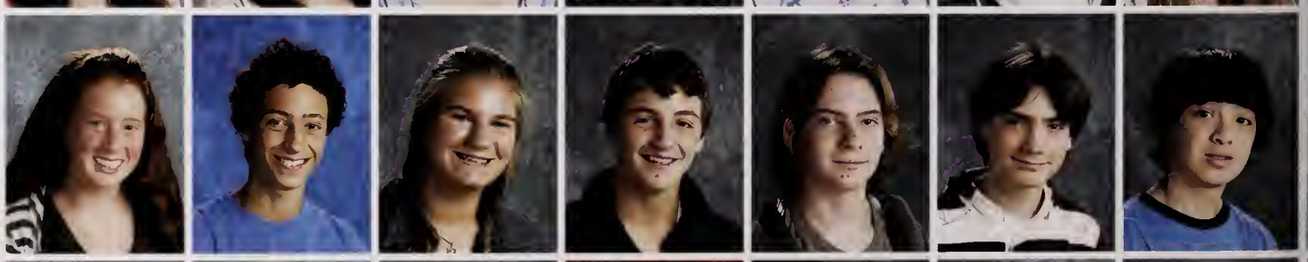

Kylie Poirier
Maya Polasky
Jason Pollock
Diara Pope
Rachel Portnoy
Danny Potochnik
Lauren Powtak

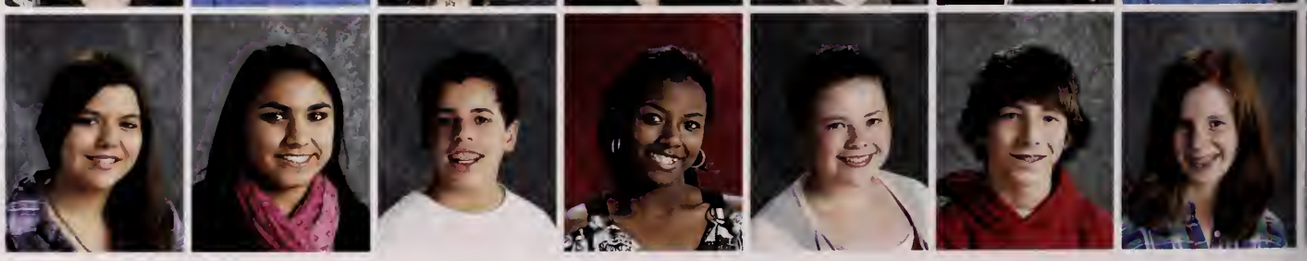

CLASS OF 2014

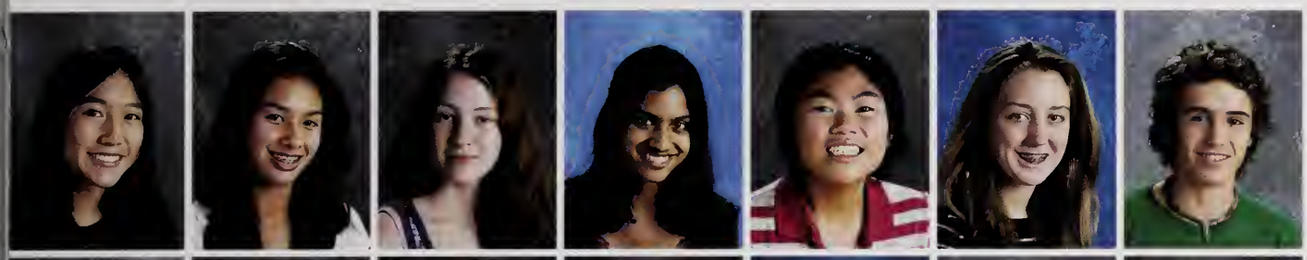

Chenfang Qi
Minh-An Quinn
Marina Rakhilin
Saranya Ramadurai
Linda Rao
Katherine Regan
Nicolas Reitman

Sasha Restrepo
Anna Rhatigan
Abbie Richards
Benjamin Robinson
Yuval Rosen
Nikita Roy
Gabrielle Rozowsky

Jessa Rubera
Ethan Rucinski
Dylan Russo
Jonah Saitz
Emma Sander
Joshua Sander
George Sangiolo

Teaghan Santamaria
Rachel Scanlan
Stephanie Seiden
Shahmir Shahrol
Maria Shallop
Liam Shanny
Andrew Shapiro

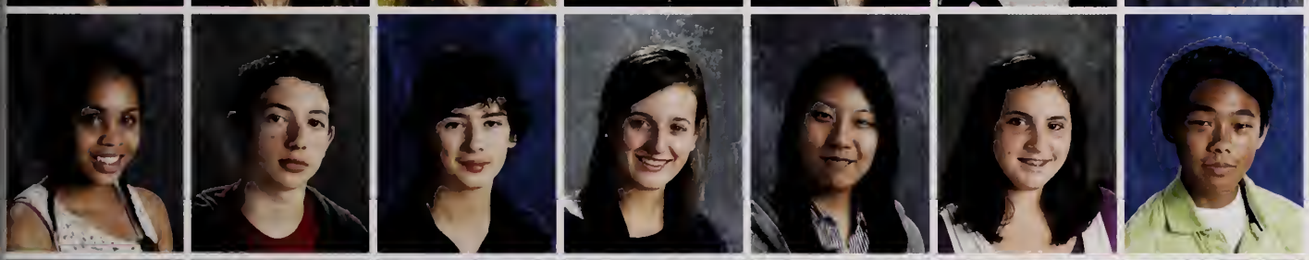

Tekoah-Mikneiah Shear-Yashub
Alan Shekhtman
James Sherman-Caffray
Hannah Shields
Ashley Shin
Isabel Shishko
Allen Shiu

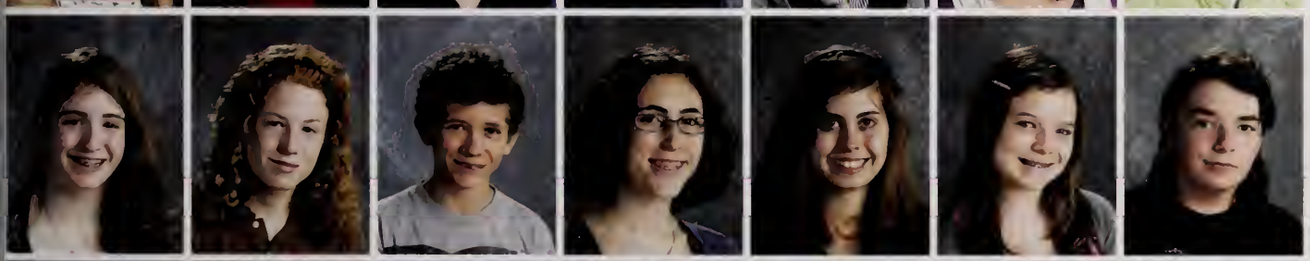

Noa Shneorson
Dylan Shuler
Tyler Siegal
Celina Siegel
Natalie Silverman
Talia Silverstone
Erick Smith

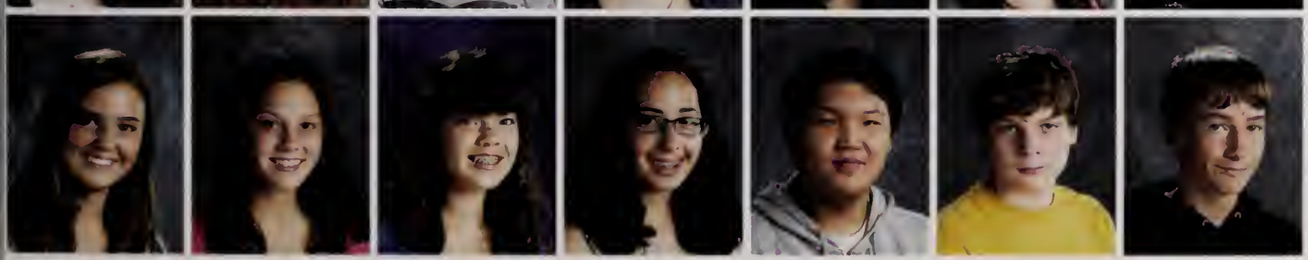

Grace Smith
Julia Smith
Julia Snider
Isabel Snyder
Jeff Song
Ryan Spatz
Thomas Stephens

FRESHMEN

Emeline Sterpe
Sky Strnar
Camille Stubbe
William Su
Samantha Suga
Sarah Swalboski
Benjamin Szanton

Benson Tai
Ko Takasugi-Czernowin
Wenxue Tan
Mackenzie Targett
Gabriel Taylor
Daniel Teich
Alexandra Teicholz

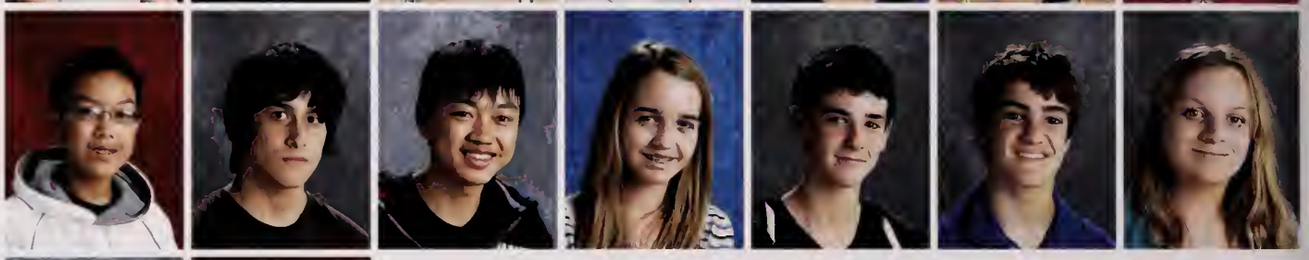

Curtis Teitleman
David Ter-Ovanesyan

Tyrone Thornton
Michelle Tian

Emily Tippett
Kayleigh To

Patrick Torres
Ryan Trevino

Michael Trifonov
Monica Tseng

WHO ARE THE MOST INTIMIDATING UPPERCLASSMEN?

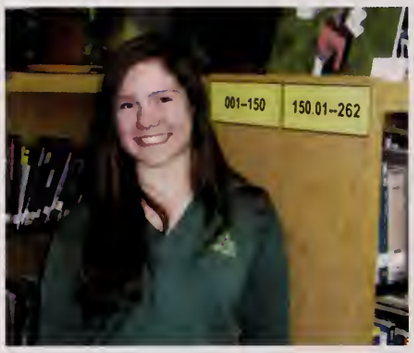

" Boy: David Melly,
Girl: Kirby Howell"
- Gibson Howell

"Boy: Colby Medoff
Girl: Mikayla Bogart"
- Tyler Bogart

CLASS OF 2014

Philip Tsien
Yonatan Tsivkin
Janice Tso
Nicole Varpahovsky
Anastasiya Vasilyeva
Alexander Verbitsky
Amaya Verghese

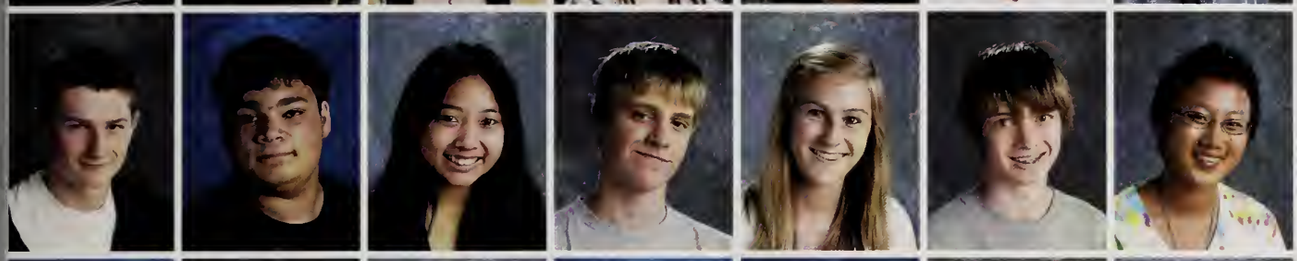

Cam Vicars
Alexander Voros
Haruka Wakimoto
Peter Walsh
Kylie Walters
Samuel Walters
Sara Wang

Nicole Wantman
Ethan Wehrwein
Simon Weiler
Sarina Weiss
Matthew Wenger
Michaela Wong
Lindsey Woo

Gabrielle Woodberry
Devon Woods
Christopher Wu
Richard Wu
Kaiyanna Wynn
Oliver Xie
Walter Yang

Kelsey Yee
Vladislav Yelizarov
Beth Yudelman
Joshua Zaff
Dominic Zammuto
Michelle Zaslavski
Dean Zeldich

Kevin Zhu
Danna Zinger
Eve Zuckoff
Joshua Zygadlo

Not Pictured

Carlos Armenteros Saez
Nyshja Barboza
Matthew Belezos
Dean Bovarnick
Joevanni Campos
Alexandre De Souza
Andrew Han
Katherine Jasukow
Blake Johnson
Ye Lee
Shacar Levy
Elliot Martin
Samuel Miller
Olegs Musatovs
Musa Mustafayev
Ariana Pierce
Debora Pontes
Thiago Salles
Scott Sonnenberg
Samuel Walkes

SOPHOMORE

Leah Abercrombie
Clara Abramson
Noah Adams
Divya Agarwal
Max Agress
Aspassia Akylas
Karina Alfisher

Forootan
Alizadehasil
Eric Allegro
Maya Alper
Ashton Andrews
Jennie Anisimov
Danica Apotheker
Deion Arneaud

Lauren Astrachan
Miranda Bachman
Eliza Bakalchuk
John Banks
Daniel Barabasi
Elizabeth Barnett
Jamie Baron

Lydia Basque
Jordana Batler
Dina Bedri
Taylor Beidler
Ella Belfer
Halley Belt
Sergio Betancourt

John Blatchford
Yana Bliznakova
Peter Block
Gil Blume
David Blumenstiel
Karissa Borer
Samantha Boucher

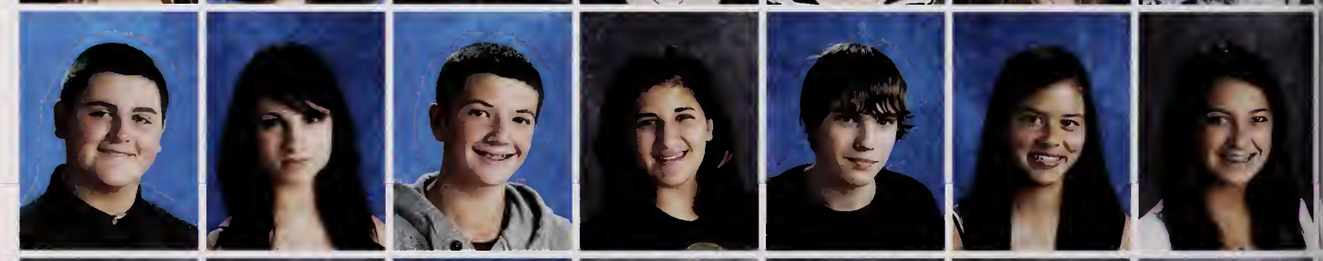

Alison Brack
Arthur Brewster
Michael Britt
Justin Brooks
Kayla Burton
Conrad Buys
Woojeong Byun

Emily Caggiano
Mary Carlson
Zachary Carney
Lucian Cascino
Samuel Casler
Janice Cen
Kayla Chan

What Would You Do With One Million Dollars?

"Pay for College, throw a party, and buy a sick sports car. What's better than a new car and your upperclassmen crush?"- Zac Carney

"Buy an Aston Martin, buy a private jet, and travel to the Caribbean to live for one year"- Forootan Alizadehasil

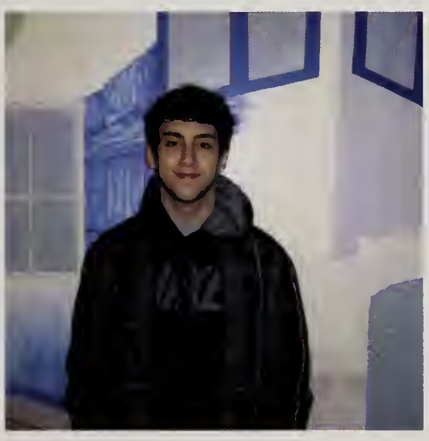

Sze Yi Chan
Esther Chang

Yu-Ching Chang
Jason Chari

Lucinda Chen
Bryan Cheng

Yoonchan Choi
Alex Chung

In Yong Chung
Kristen Cipriano

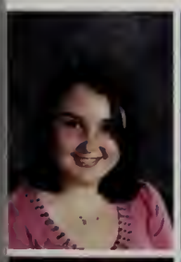

Zoe Clayton
Sara Clemente
Gali Cohen
Joshua Cohen
Scott Cohen
Abigail Coleman
Alexandra Conrad

Juliana Costa
Katherine Crowley
Lauren Cutler
Alexander D'Amore
Eric Dai
Gustavo Dantas
Alicia Dare

SOPHOMORE

Ana Dauno
Teekhon Davidoff
Shonda Davis
Olivia Deangelo
Andrew Degouff
Alexandra Dellheim
Isabella Desouza

Sean Dimarco
Robert Dixon
Madeline Donlan
Nicholas Donnellan
Juliana Dragat
Shaged Druyan
Zachary Eagle

Catherine Eberman
Benjamin Eisenberg
Madeline Emmett
Sofia Epshtein
Patrick Fabrizio
Jesse Feldstein
Omer Fine

Jacey Finn
Jonah Fisher
Sophie Forman
Jared Frankston
Adam Freedman
Liora Friedberg
Jenny Friedland

Chloe Fulara
Anqi Gao
Sara Gelles-Watnick
Julian Geltman
Liana Ghiron
Jacob Gitlin
Juliette Glickman

Julia Goldberg
Ellie Goldsmith
Hayley Goldstein
Elliana Golijov
Sarah Gomolka
Christian Goode
Shafia Gray

Harley Greene
Ron Grinberg
Michaela Gross
Tal Grutman
Zachary Halpryn
Guy Hamilton
Rachel Hargreaves

Jonee Harrison
Hailey Hart
Maxwell Hausle
Robert Hayes
Nadav Hazan
Tuleeka Hazra
Christina Helbert

Rebecca Heller
Mon Henglin
Rena Heras
Beatriz Hernandez
Joseph Hickey
Holly Higgins
Evan Hitchens

Emily Ho
Lucy Hoffman
Zachary Holt
Samuel Houston-Read
Jackson Hsu
Nelson Huang
Colin Hung

Who Is Your Favorite Teacher?

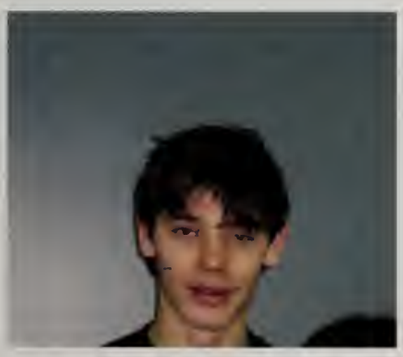

" Ms. Eng is the coolest teacher. She is really nice and cool to talk to."
- Matt Roberts

" Mr. Cascino is my homeroom teacher. He is really cool and he always makes homeroom fun and exciting. - Jacey Finn

SOPHOMORE

Nicholas Hurney
Rachel Hurwitz
Michael Hwang
Saman Ijezie
Jacob Jaffe
Sarah Jaweed
Chelsea Jones

Courtney Jones
Joe Joseph
Annie Kadets
Lili Kadets
Agnes Kalissa
Ariel Kalotkin
Alex Kane

Samuel Karmiy
Jason Karys
Raphael Kasobel
Sima Kasraie
Jessica Katz
Erin Katzeff
Craig Kaufman

Daniel Kaufman
Gabrielle Kaufman
Jennifer Kaufman
Kayla Kee
Meaghan Kelly
Michael Kenny
Christopher Keo

Laura Kessel
Melanie Kim
Min Sun Kim
So Jung Kim
Avery Kimmell
Michael Kinch
Dorie Klein

Anders Klumpp
Rachel Knight
Ian Kolinski
Anastasia Kozlova
Robin Kurosawa
Amielle Kutzen
Melissa Kwan

Elizabeth Lakovitsky
Susan Landon
Alexander Lau
James Lazare
Chung Eun Lee
You Gi Lee
Daniel Lerner

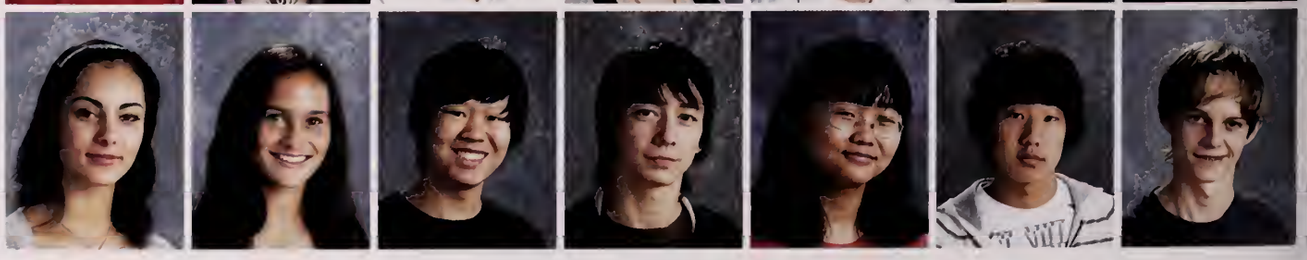

CLASS OF 2013

Gerald Leung
Marissa Levee
Julia Levine
Alexander Levy
Ohad Levy-Or
Sarah Linkova
Zachary Litchman

Mark Litvak
Amanda Liu
Avra Liverman
Kelly Lo
Marin Lopci
Samuel Ludin
Curtis Lyon

Connor MacBain
Julia Mackenzie
Marko Madecki
Alexander Man
Ethan Mandelcorn
Samuel Mansour
Robert Maratos

Gabriela Mata-Escamilla
Daniel Matskevich
Nathan Matzka
Rebecca Maxwell
Annie McDonald-Schwartz
Eoanna McMahon
Matthew McNally

Leah McTigue
Leanora McVittie
Jacob Medoff
Derek Mei
Alona Meirav
Leyah Melikian
Benyamin Meschede-Krasa

Anders Miller
Maxwell Milliman
Alanna Milshtein
Ajay Minisandram
Amelia Morris
Jennifer Morris
Justin Moy

Matthew Muradov
Dipal Nagda
Relja Nedeljkovic
Alexandra Nesson
Joshua Nislick
Jeffrey Noymer
Mary Anne O'Brien

James O'Leary
Brittany O'Neil

Jennifer Olins
Zachary Ostrer

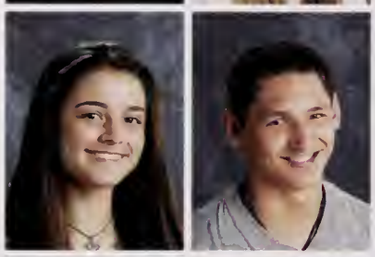

Stewart Ostrow
Ravi Panse

Megan Pappas
Valentina Parada-Zambrano

Samantha Paragona
Jung Park

Andrew Paul
Jay Pawa
Michael Pezza
Joseph Pincus
Daniel Poe
Gabriel Puglisi
Sihua Qin

David Rabinowicz
Sarah Rabinowitz
Emma Race
Lily Ramin
Elena Ramos
Anastasia Rastokina
Eric Ray

Who's Your Upperclassmen Crush?

"Curtis Robbins is so attractive-just look at him!"- Jessie Rosen

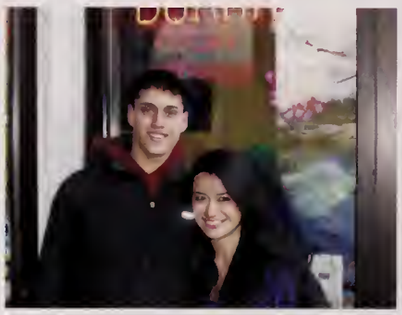

" Alexandra is the hottest and coolest senior I know"
- Omer Fine

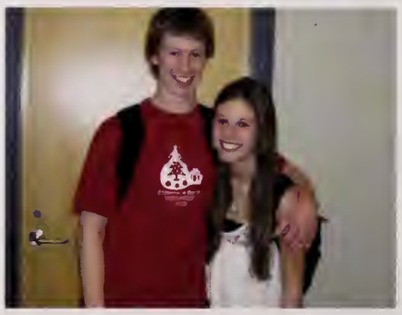

" Michael Duggan is my favorite Junior"
-Eliza Spiegelman

CLASS OF 2013

Nicholas Reed
Madeleine Reeg
Shawheen Rezaei
Stephane Rhynd
Jack Rice
Noah Rivkin
Matthew Roberts

Hannah Robins
Ana Clara Robison
Aidan Rose
Jessie Rosen
Alison Rosenzweig
Troy Rothman
Sydney Rubinstein

T'lani Saddler
Sarah Salvucci
Francesca Sands
Joshua Sapers
Ryan Saxe
Sophie Scharlin-Pettee
Jake Scherlis

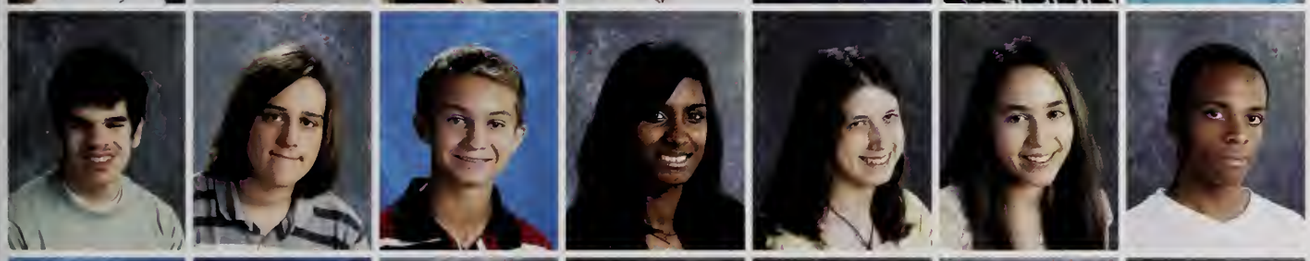

Andrew Schneider
Leo Schumann
Bryan Sellers
Sonam Shankar
Rebecca Shapiro
Emily Sharp
Shear-Ammishadda
Shear-Yashub

Lauren Sherman
Rebecca Shpektor
Xin Shu
Olivia Siegel
Oleksiy Skrynnyk
Zuzana Skvarkova
Danielle Slabine

Benjamin Snyder
Jay Sobel
Lev Sokolowski
Eliza Spiegelman
Brian Spink
Marlo Stein
Omer Stein

Sarah Steinberg
Julian Still
Jonathan Stricker
Keegan Stricker
Michael Sugrue
Bryce Summers
Yulia Suvorova

SOPHOMORE

Matthew Swalboski
Barak Swartz
Tori Swartz
Sophie Swetz
Savanna Tavakoli
Rose Taylor
Joseph Trask

Anna Tsareva
Guya Tuval
Jonathan Van Vreden
Paul Vasiloff
Sophia Veksler
Marissa Vertes
Nicole Vertescher

Irusha Vidanamadura
Kyra Visnick
Linda Wagoner
Huicheng Wang
Jonathan Wang
Karen Wang
Jonas Warnke

What Has Been Your Favorite High School Memory?

"It was definitely this year when we had the square dance-square off."
- Anders Klumpp

"" The best part of high school so far has been Newtones. Its so fun and I love everybody in it."
- Kitty Crowley

CLASS OF 2013

Louisa Warnke
Hannah Wayne
Selene Weekes
Jodie Weinstein
Sophia West
Margaret Whalen
Zachary Willert

Mina Willett
Briyana Willis
Alexis Wing
Lauren Wong
Kevin Wu
Tony Wu
Yaara Yacoby

Charles Yang
Frances Yang
Tony Yao
Victoria Yee
Wesley Yee
Rodney Yip
Hikaru Yonezaki

Amanda Yong
Ashley Yoo
Fareeha Yousaf
Boey Yu
Kendrick Yu
Tatyana Zaborovskaya
Matilda Zackrisson

Aaron Zaitchik-Winnick
Austin Zeizel
Raquelle Zelada
Eugenia Zeng
Eric Zhang
Han Zhang
Wendy Zhang

Jie Zhao
Kevin Zhu
Caroline Zola
Charlotte Zolit

Not Pictured

Mohammed Cheema
Wei Chen
Ryan Clark
Isobel Collier
Christopher Connell
Matthew Dahl
Michael Danino
DeAvaughn Dardy
Christopher Davila
John Deng
Frederick Dolan
Michael Dubovsky
Edwin Ewing III
Evan Feldman
Daniel Fleming
Jaja Foster
Dennis Gesin
Nathan Greenberg
Dorothy Hamilton
Limasenla Jamir
Dong Kim
Jesse Klimov
Danielius Kramnik
Michael Kuritnik
Dong Lee
Vivian Liu
Wendy Ma
Joshua Makaruse
Mikayla Mataev
Charles Miller
Dhaval Patel
Sinan Salie
Tom Sasson
Oliver Simon
Valentina Studentsova
Jason Sydorchenko
Steven Wong
Zanhua Xue
Daoxu Ye
Henry Yun
Calvin Yung
Wenjing Zhang
Yufan Zhang
Kevin Zhang
William Zhang

JUNIOR

Valenya Abelis
Jake Abramson
Giovanni Acevedo
Thomas Adamo
Allison Agulnick
Ruth Allard
Danielle Anderson

Ridita Arefin
Lauren Ashbrook
Gil Avramovich
Evan Balmuth
Joshua Balulu
Lauren Bamel
Adam Barnett

Ellen Barrett
Nathan Baskin
Daniel Bender Stern
Joshua Berg
Robin Berk
Michael Berman
Jelisa Blandin

Sarah Blatchford
Shoshana Bloom
Mikayla Bogart
Jessica Bolter
Phillip Borozenets
Ashley Bovarnick
Kendall Bovarnick

Emily Breuer
Georges Bridi
Paul Bridi
Jeffrey Brotsky
Daniel Brown
Kjartan Brownell
Victoria Bryan

Deirdre Bryant
Patrick Burcz
Samuel Caggiano
Paris Caldwell
Juan Carpio
Isabel Carter
Hristo Casavant

Lilian Castro
Avi Chad-Friedman
Yu-Ying Chang
Andrew Chen
Peter Chen
Zhao Chen
Timothy Chong

Irene Clifford
Charlotte Cohen
Gilad Cohen
Judith Cohen
Dana Cohen-Kaplan
Jamie-Lauren Collins
Stacey Colon-Estrada

Charlotte Cotter
Nanah Crosby
Daniel Cutright
Amanda Cutter
Matt Dahl
Camilla Dasilva
Aaron Davidoff

Eric Davis
Murilo Debrito
Ekin Dedeoglu
Melissa Degteriova
Leonardo Desouza
Alejandra Diaz Coronel
Maxwell Dietrich

Who's you underclassmen crush?

" Dean Bovarnick is so cute. That's why I like him."
-Elizabeth Goodstein

Dan Kaufman

JUNIOR

Mary Dober
Sophia Dolan
Aviv Dolev
Ava Donovan
Daniel Donovan
Shea Donovan
Daniel Douglass

Michael Duggan
Ari Ebstein
Charles Egan
Youssef El Korchi
Tyler Ellis
Georgios Emmanouilidis
Helena Emmanuel

Andrea Epstein
Sylvie Evans
Hannah Ewing
Alejandro Fernandez
Biara Figueredo
Daniel Fitzpatrick
Ryan Fitzpatrick

Raymond Flint
Jocelyn Forman
Michael Forman
Philip Fradkin
Daniel Frechter
Eliana Freeman
Katherine Freer

Jaclyn Freshman
Emma Friedman
Hannah Friedman
Yoko Fukumura
Katherine Gagen
Doron Galambos
Kathleen Garrity

Natasza Gawlick
Daniel Gifford
Daniel Glasgow
Sophia Glik
Noa Golan
Benjamin Goldberg
Metal Goldberg

Adam Goldstein
Rayna Golub
Thabata Gomes
Joseph Goodman
Elizabeth Goodstein
Samuel Gordon-Koven
Livia Graf

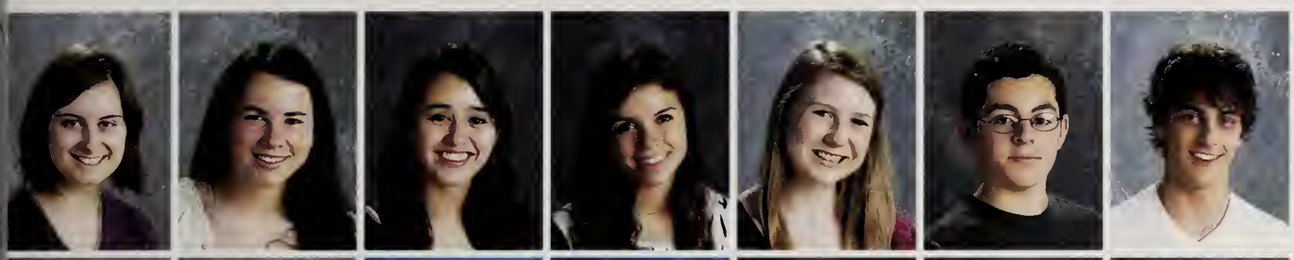

Katherine Graham
Isabelle Granahan-Field
Julia Gron
Isabelle Groper
Hayley Grossman
Andrew Grusby
Jacob Gusman

Michaela Gusman
Allison Haber
Salem Habte
Sonja Halvorsen
Maxwell Hamilton
Seong-Won Han
Fay Harris

Peter Haskin
Aliza Heeren

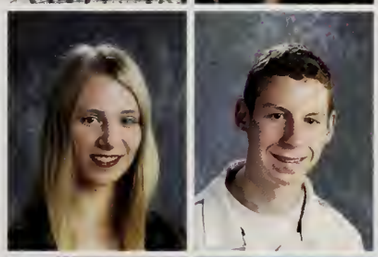

Alexandra Helbert
Jason Hershman

Leora Hershman
Patricia Ho

Emily Hollender
Helen Holmes

Muhammed Honca
Ana Horowitz

Who's the scariest Senior?

Jessie Zelle

Boy: DJ Reid
Girl: Ariella Darvish

Izzy Granahan- Field

Boy: Colby Medoff
Girl: Sammie Levin

Lena Sternberg

Boy: Alex Bennett
Girl: Alexandra Fen

JUNIOR

Jesse Hotvedt
Jared Housman
Ayme Houston
Wan Yi Huang
Anne Humphrey
Sylvia Hurlimann
Andrew Hutner

Seo-Young Hyun
Sarah Irwin
Max Isberg
Tiffany Jacobs
Mehran Jahedi
John Jennings
Tim Jiang

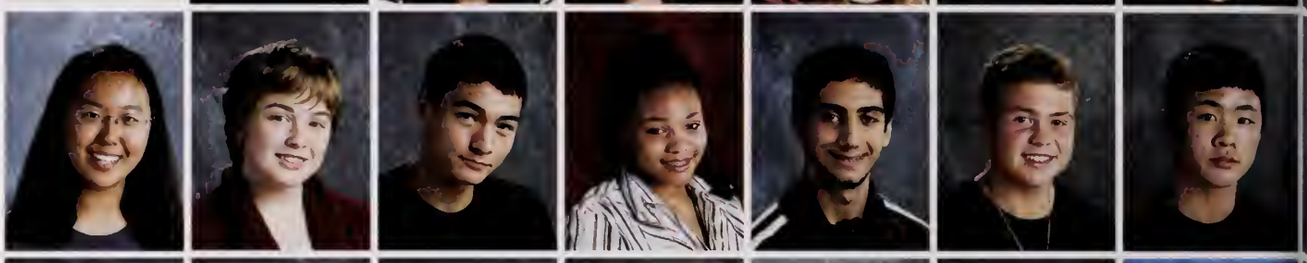

Michael Joe
Ariel Kaluzhny
Dana Kapeller-Libermann
Stefani Karr
Joshua Kasten
Daniel Kats
Jonathan Katz

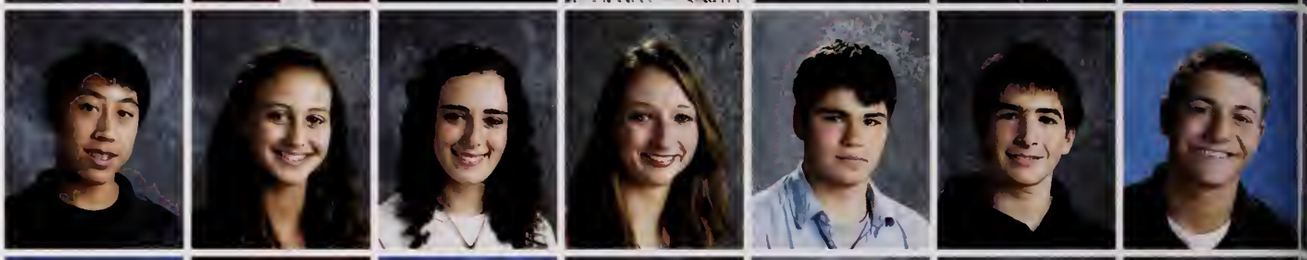

Allison Kaufman
Jasreet Kaur
Brandon Kee
Olivia Kennis
Nicole Kestenberg
Elizabeth Khitrik
Ary Kidher

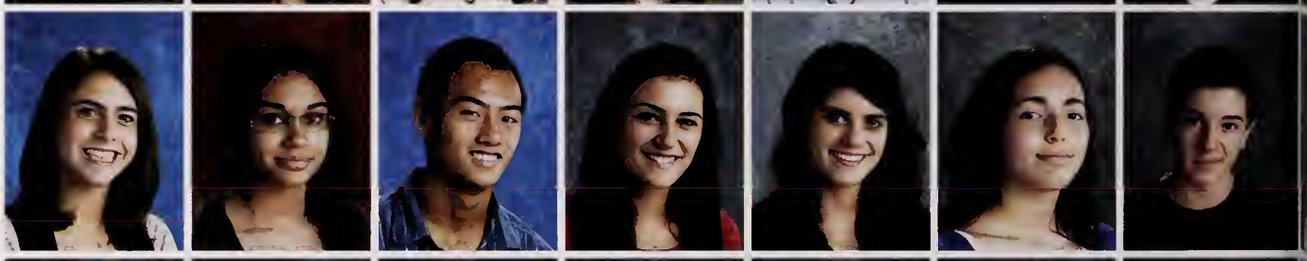

Evan Klein
Naomi Klickstein
Emma Knudsen
Katerina Kokovidis
Benjamin Korsh
Corbin Krinsky
Skylar Krug

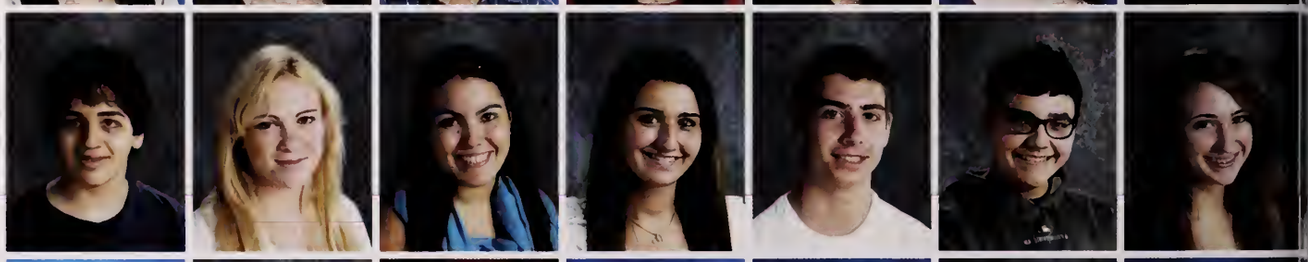

Daniel Kurland
Linda La
Alexander Lam
Nicholas Lamberti
Chelsea Landau
Pauline Lander
Stacie Lane

Amanda Lau
Anna Laurence
Jaclyn Lebovits
Jordan Lee
Daniel Legmann
Gabriel Leiter
Natalia Levin-Schwartz

CLASS OF 2012

Paul Levine
Justin Lew
Alessandra Lewis
Brian Li
Jimmy Li
Hannah Lieberman
Michal Lieberman

Dana Lipper
Bing Lin Liu
Lucia Llorente Ruiz
Ching Fung Lo
Emma Loeb
Nicklaus Longman
Clara Lorant

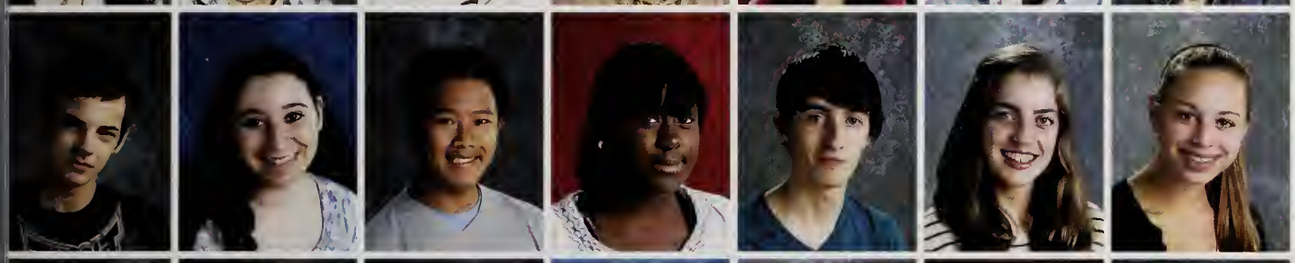

Chris Lovejoy
Hannah Lukas
Gregory Ly
Virginia Lyons
Adam Macalister
Cecilia Macarthur
Amanda Magier

Joseph Maher
Kyle Mallory
Lillian Maltz
Christian Mareskes
Reed May
Jordan McAfee-Hahn
Jeffrey McDermott

Tiffany Mei
William Mei
Alison Meisel
Andrew Mendes
Miles Meth
Patrick Mildner
Roy Milstein

Conor Minihan
Maksim Mints
Victor Moisescu
Ashley Moore
Jacob Muller
Lorena Murati
Andrea Murphy

Alair Nahabedian
Ken Nair
Jay Nanthakumar
Juhi Narula
Neha Narula
Grace Nathans
Peter Natov

JUNIOR

Manna Nedeljkovic
Vinh-Hoa Ngo
Antonia Nichols
Desiree Norris
Michaela O'Flaherty
Siobhan O'Flaherty
Andrew O'Hagan

Thomas O'Leary
Elizabeth Odvarka
Evan Ogden
Stephen Okren
Nemesis Olivero
Taylor Ollivierre
Alexis Oppenheim

Andrew Oratovsky
Tamara Packer
Maya Paris-Saper
Paul Park
Isabelle Parker
Rutul Patel
Robert Pears

Alexander Peterson
Gilbert Pettingell
Daniel Pincus
Daniel Pontes
Adina Poras
Jacqueline Poster
Cary Potochnik

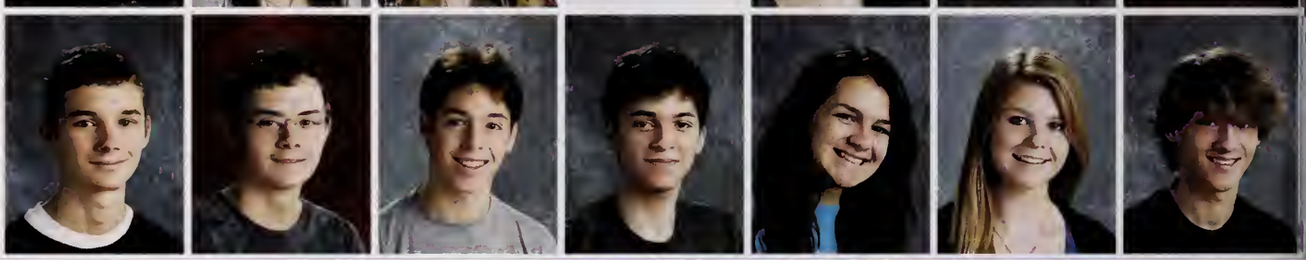

Abby Pressberg
Qilan Qiu
Samantha Quan
Jorge Quintero
Aafreen Rajani
Corey Rand
Annapurna Ravel

Michaela Regehr
Scott Reibstein
Jonah Reider
Brooks Remy
Abigail Rice
Eleanor Richard
Geoffrey Richardson

Marissa Rodenstein
Isaac Rogers
Christine Rosata
Pauline Roxas
Dylan Royce
Daniel Rozenblum
Heather Ruano

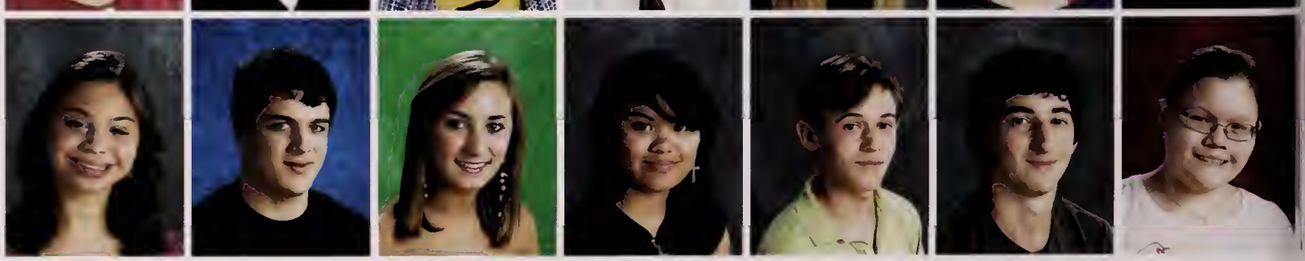

Samuel Russell
Jonah Ryan-Davis
Benjamin Ryu
Daniel Sahleanu
Natalie Samone
Nathan Santamaria
Lee Schlenker

Olivia Schutte
Jonah Schwartz
Theodore Schwarz
Jonah Seifer
Brit Sharon
Henry Shea
Julia Sherman

Marisa Shocket
Benjamin Shparber
Maya Shulsinger
Robin Shuster
Evan Siegal
Maxwell Simon
Cynthia Situ

What Is One Word To Describe Your Grade?

"Classy!"

-Cecilia McArthur

"Wild!"

-Jesse Hotvedt

JUNIOR

Ilana Sivachenko
Christopher Smith
Julia Spector
William Spier
Katherine St. George
Jillian Stein
Margaret Su

William Su
Sarah Sugarman
Olivia Sullivan
John Summers
Kathy Sun
Peter Szabo
Janelle Tartaro

Charles Temkin
Mary Testa

Olivia Thomas
Chloe Thompson

Maya Thompson
Mei Lan Thompson

Matthew Tippett
Aaron Trachtman

D'zia Trowers-Bell
Mariya Uglova

Who Are The Funniest People In Your Grade?

Boy: Roy Milstein
Girl : Lena Sternburg

- Tori Bryan

Boy: Will Davis
Girl: Lena Sternburg

– Becca Weinstein and Simone Chad-Friedman

Boy: Ari Ebstein
Girl: Grace Nathans

- Aaron Wolff

Amanda Utstein
Julia Vanaman
Adam Vasserman
Lyonel Walker
Lindsey Walters
Gail Waltz
Philip Wang

Ruoting Wang
Stephanie Wang
Tiffany Wang
Andrew Webber
Aaron Weinstein
Rebecca Weinstein
Hannah Weller

Hadara White
Sabrina Williams
Aaron Wolff
Christopher Wong
Clarence Wong
Mitchel Wong
Julianne Woo

David Wortham
Emily Wu
Anna Wyner
Yue Xiao
Thibaut Xiong
Cameron Yeaw
Jason Yoffe

Anastasia Yukhananov
Jessica Zelle
Elaine Zhang
Aaron Zheng

Not Pictured

Aren Bailey
Jacqueline Bennett
Allegra Borak
Dylan Boudro
Joseph Busaba
Ashly Calafell
Simone Chad-Friedman
Tradesha Clark
William Davis
Samuel Dyer
Raymond Farmer
Jonathon Gray
Simone Groper
Max Groper
Lauren Hammer
Joshua Harlow
Peter Harrington
Chloe Jackson-Unger
Patrick Keane
Da Keum
Han Kim
Eugene Kim
Phillip Kudryavtsev
Dominic LaMotte
Stephanie Li
Yin Liu
Sarah Lushan
Jesse Mishra
Esteban Monge
Hyuk Park
Brian Pena
Newton Pervaiz
Erin Pinta
Solange Pozo Vidal
Ramye Ramadurai
Antonio Ranger
Odile Rodrik
Joshua Rubin
Elana Rubinov
David Shrayber
Kayla Spangenberg
Lena Sternburg
Serina Weekes
Jack Zelinka

LIVING AS THE LEADERS

SENIORS

"Twenty years from now, you'll be more disappointed by the things that you didn't do than the ones you did do. So throw off the bowlines. Catch the trade winds in your sails. Explore. Dream. Discover."

- Mark Twain

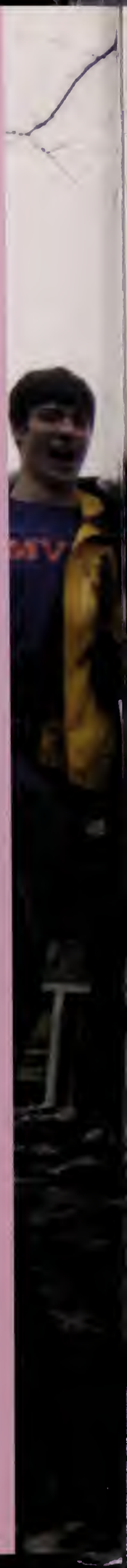

Amaya Jenn Abadia-Manthei

Michele Elaine Abercrombie

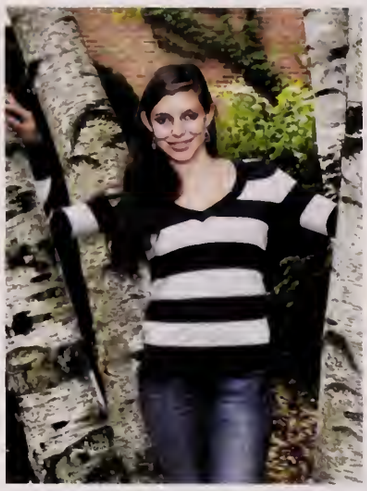

Marina Afonkina

Jeffrey Marc Alkins

Leigh Alon

Kaleb Adam Alperin

David Cory Altman

Lydia Danielle Ames

Jerrett Nichola Atkinson

Daniel Baker

Lewis Allan Balulu

Philip Banaszek

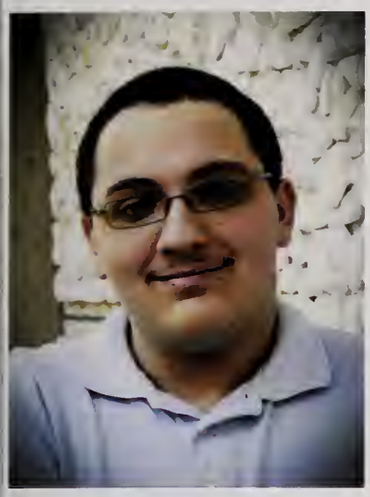

Joshua Jacob Barron

Christopher Barry

Oliver Henry Baverstam

Aaron Bruce Belowich

Alexander Robert Bennett

Aiden Benshimol

Sophie Alison Bikofsky

Brittany Paige Bishop

Camilla Ariana Blackburn

Sarah Rose Blumenthal

Yudit Alex Bolotovskaya

Jamaree Anthony Bonnette

Blair Alison Borden

William Boris

Matthew Jarad Brandstein

Andrea Braver

Camille Helene Brugnara

Eitan Moshe Bulka

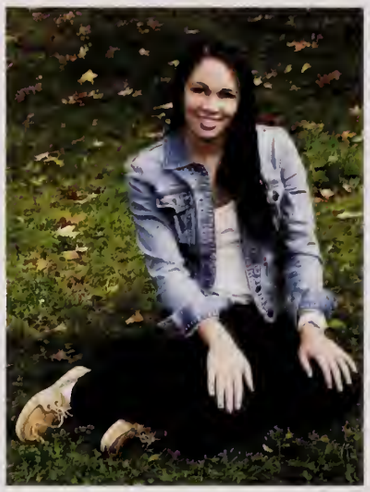

Kendall Marie Burton

Brandon Matthew Caldwell

Shayna Bianca Camiel

Leonardo Candido

Dylan Louis Cannon

Elizabeth Carberry

Dean Carney

Read Carney

Maxwell Albert Carter

Albert Chang

Philip Chang

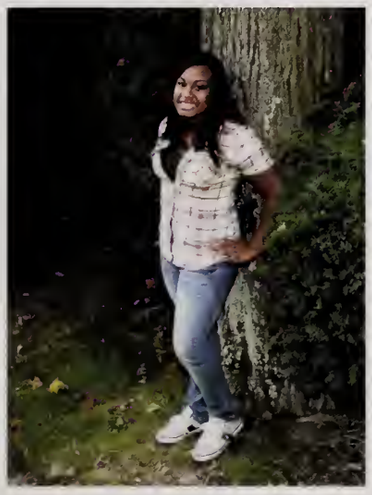

Christine Chase

Lauren Frances Chase

Evelyn Chen

Jiaji George Chen

Bryan Cheng

Amy Yin Cheung

Samantha Chin

Sungmin David Cho

Joon Yong Chung

Olivia Faye Cinquegrana

Max Aaron Clary

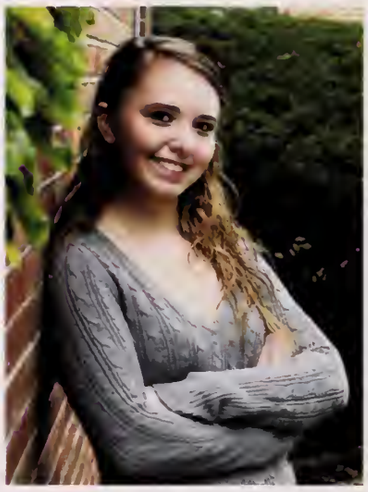
Amelia Cochin

Golan Cohen

Grady Ward Colnon

Daniel Richard Connolly

Leah Rose Cotton

Philip Everett Couturier

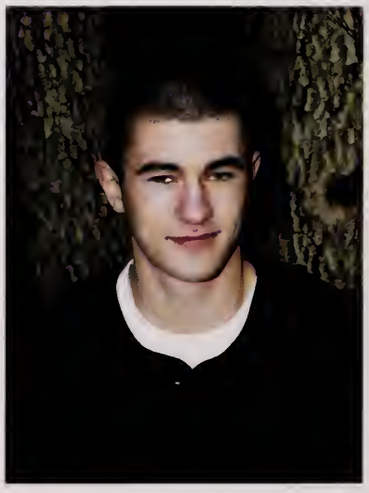
Max Andrew Craig

Elizabeth Anne Crowley

Jia Hui Annie Cui

Audrey Claire DaDalt

Shea Danino

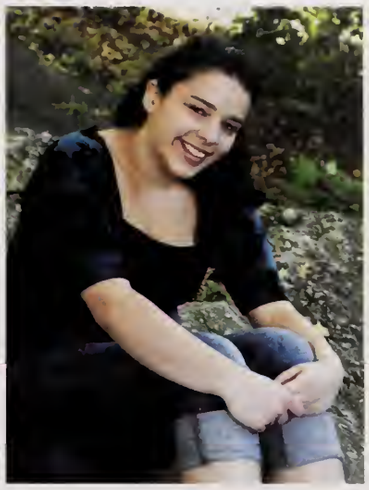
Maria Anna Dare

Ariella Rose Darvish

Rachel Leigh Davidson

Jeremiah Davis

Michelle Hess Dearolf

Salvador Deleon

Jonathan Cole DeNitto

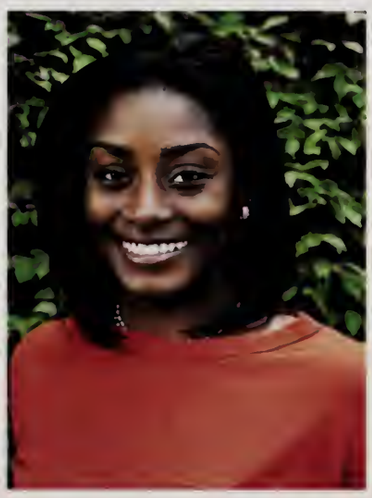
Ashley Jandi Dennis

Akilea Via Dillon-Barboza

Samuel Julius Dorfman

Louis Robert Douglas

Harrison Albert Douglass

Maxwell Henry Ebb

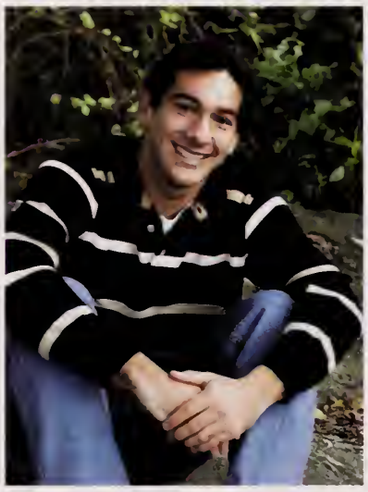

Jeremy Mitchell Einhorn

Jacob Eisenberg

Ashley Chantell Ellis

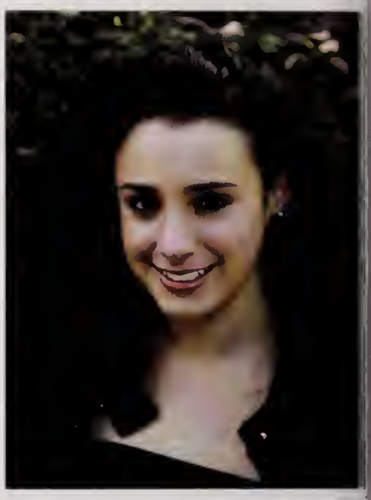

Jenny Rebecca Epstein

Tyler Epstein

Jessica Eysenbach

Max Ezekiel

Nahuel Fefer

Lily Fein

Kayla Alexis Feit

Rebecca Feldman

Alexandra Fen

Rachel Gweneth Feynman

Jenny Elizabeth Fleisher

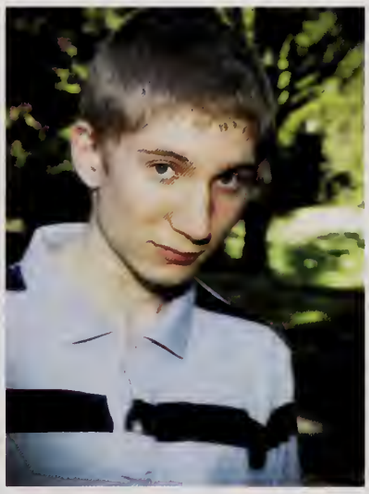

James Folz-Donahue

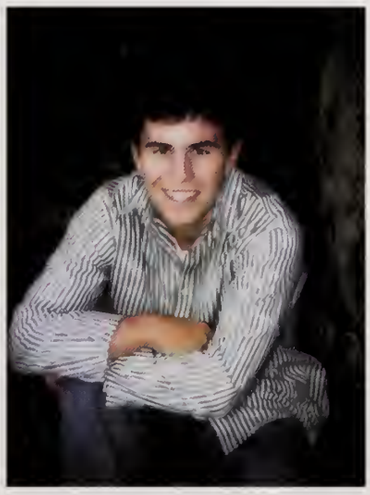

Alex Benjamin Foner

Satchel Jacob Forrester

Avery Forrow

Alexander Frail

Liam John Friar

Rina Siller Friedberg

Madeline Sadie Frieze

Daniel Jacob Fuchs

Michael Aaron Fuchs

Naomi Leora Gabovitch

Elizabeth Gagen

Ori Gall

Ron Garber

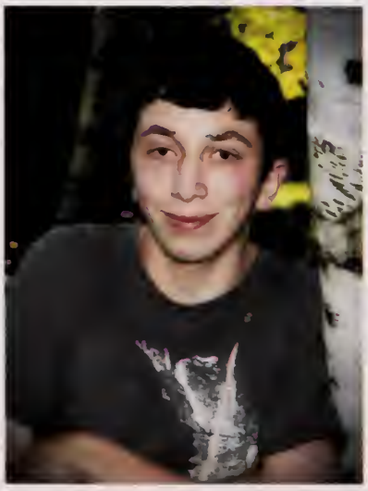
Joshua Andrew Garvin

Patrick Geary

Sarah Diana Geist

Alexander Yurie Gershanov

Tanya Gershman

Jennifer Gerstner

Jacob Gilbert

Annette Gildshtein

Nicholas Glavin

Susannah Glickman

Jeremy Scott Goldberg

Jason Scott Goldstein

Michele Goldstein

Connie Gong

Gabriel Bennett Goodman

Louisa Gorbatov

Alyson Haley Gordon

Kristina Lee Gravlin

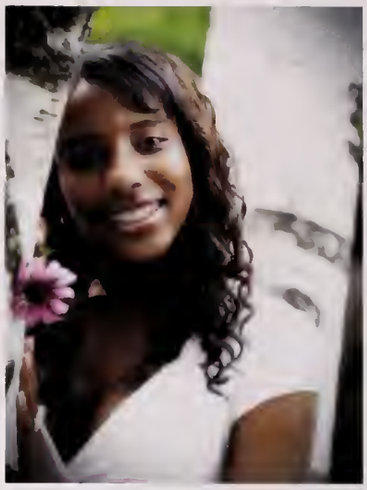
Zarinah Aaliyah Gray

Julian Paul Green

Samantha Paige Gross

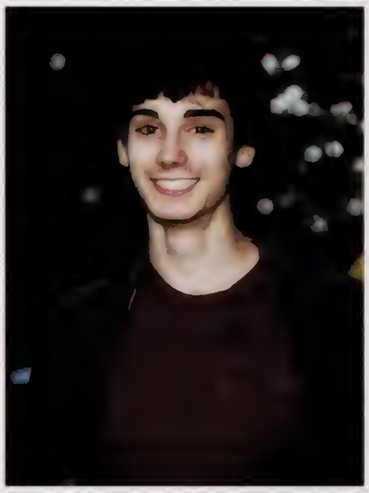
Dylan Grossman

Max Harris Grossman

Paige Gulman

Jillian Sydney Gundersheim

Semira Haghayeghi

Laura Jessie Haime

Seong-Tae Sean Han

Prevenya Harris

Meryl Sara Hayes

Jessica He

Ryan He

Grant Patrick Henderson

Bianca Fu Ho

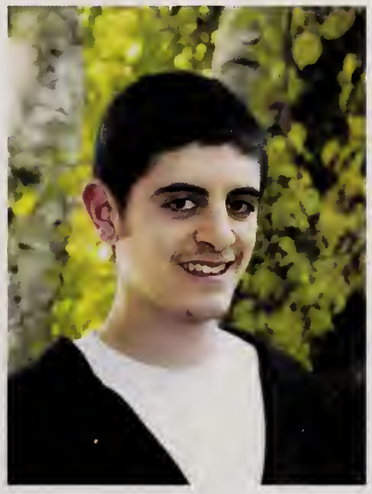

Jeffrey Morris Hodin

Joshua Daniel Horenstein

Jaclyn May Horowitz

Kirby Howell

Alice Hung

Justin Patrick Hung

Jeffrey Hanson Hurray

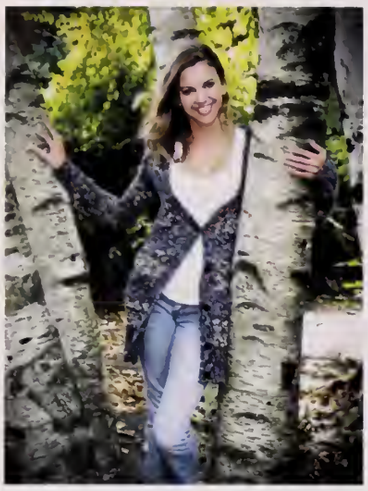
Sarah Russell Hurst

Daniel Jacob Hurwit

Phoebe Huth

Grace Elizabeth Hyun

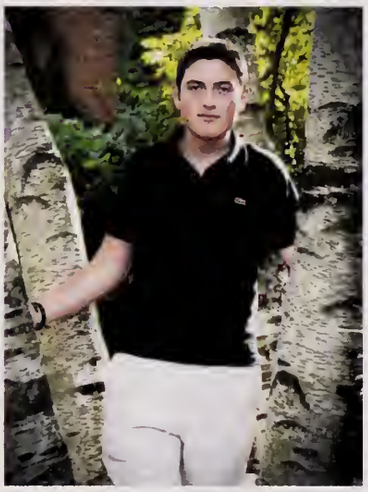
Adam Tyler Isselbacher

David Jonas Itkin

Erik Iversen

Kuarongshi Jamir

Lauren Elana Johnstone

Chaela Jones

Michael Louis Josephson

Charles Kalotkin

Adam Benjamin Kalowski

Na Eun Kang

Seamon Kang

Nicolette Kapsidis

Alexander Chris Karys

Celia Sharon Kaufer

Jennifer Hope Kaufman

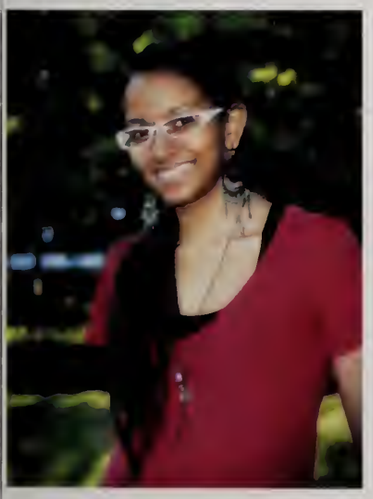

Amanjeet Kaur

Yuri Kawai

Matthew Belsky Kazarian

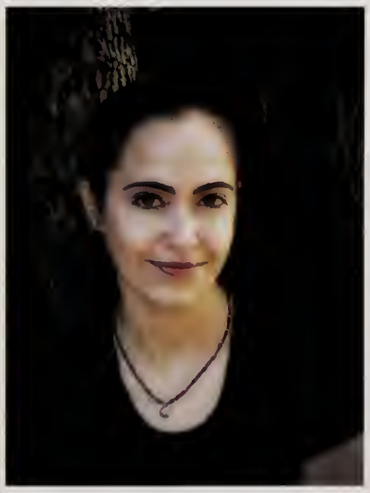

Emily Anne Kearney

Allison Kehlmann

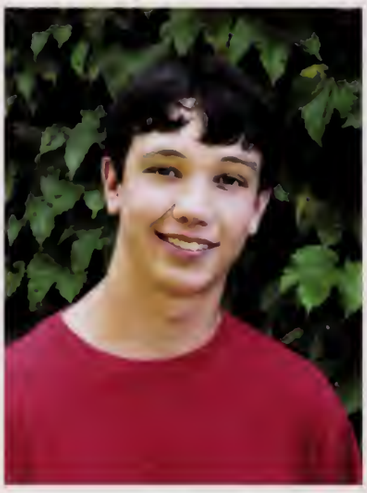
Gregory Richard Kessel

Mohammad Khadivar

Justin Terrance Kieran

Grace Kim

Idun Klakegg

Justin Simon Klumpp

Alexandra Koch

Lily Sarah Konowitz

Kyla Camille Kouadio

Emmett Krauss

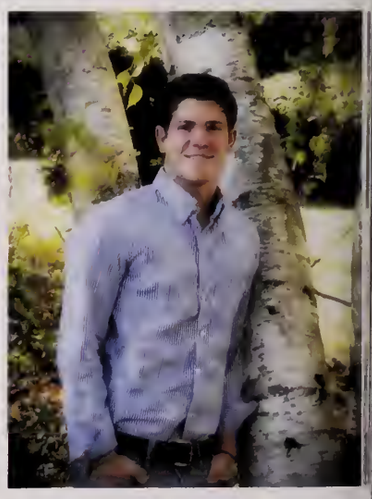
Nathan Paul Kropp

Samantha Laine Kropp

Joshua David Kruskal

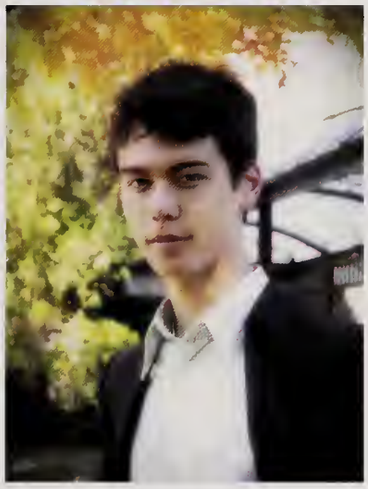
George Michael Kurosawa

Alison Fung-San Kwan

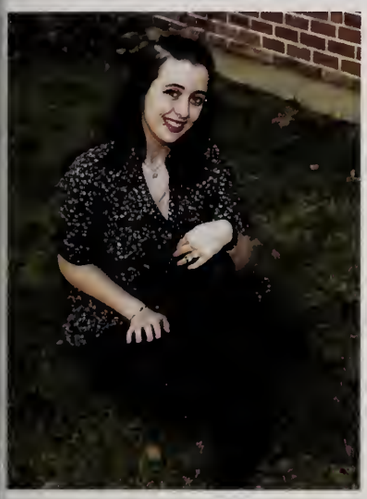
Aria Labonte

Anna Parmet Lanoue

Solomon Lansana

Max Albert Lappin

Olivia Grace Larkin

Cassandra Larrabee

Daniel Lawrence

Hyun Seung Lee

Ji Yon Lee

Jihyun Jun Lee

Joseph Lee

Cameron Adams Lefevre

Noah Lerner

Rachel Arielle Leshin

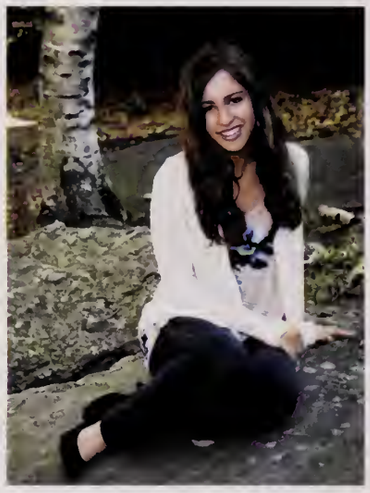
Samantha Michelle Levin

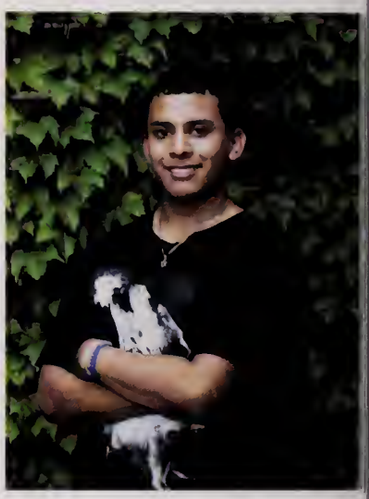
Daniel Aaron Levine

Max Monahan Levine

Zachary William Levine-Caleb

Murray Jacob Levy

Tess Hannah Levy

Jing Ru Li

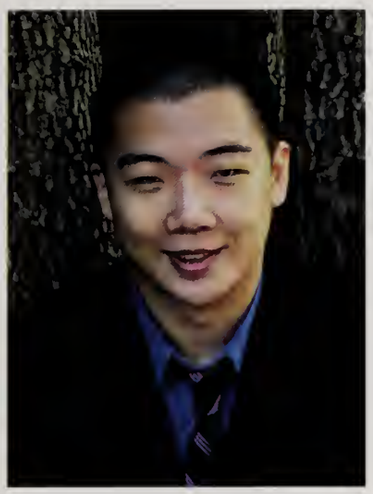

Thomas Hao Li

Jacob Ross Light

Matthew Aaron Light

Jacob Morgan Lilienfeld

Jacob Dominic Lipton

Hejian Richard Liu

Zonghan Mike Liu

Jennifer Loew

Jessica Lu

Anastasia Lymar

Alex David Lyon

Tanya Nicolette Lyon

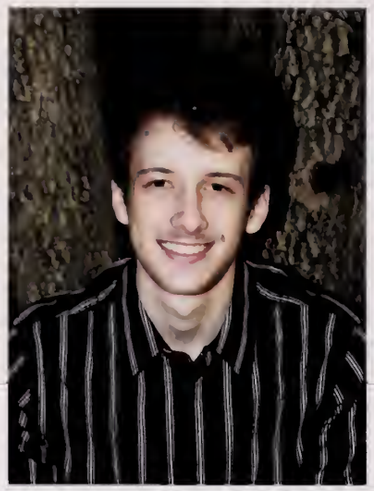

Igor Lyubarskiy

Hannah Li Maleson

Michelle Sarah Mandeau

Jessica Mao

Joseph Matthew Marini

Jenna Frances Marks

Jeremy Marshall

Catherine Martlin

Liesl Charlotte Matzka

Jennifer Maxwell

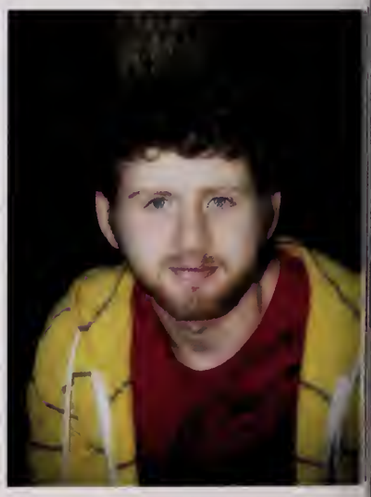

Cooper Stein McDonald

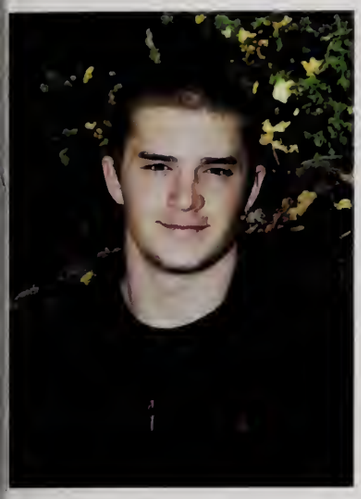
Tyler Joseph McGarry

Colby Holland Medoff

David Joseph Melly

Jacob Bernard Menashi

Talia Jill Menzin

Amy Carolina Merino

Yehonatan Otzar Meschede-Krasa

Julia Beth Miller

Linnea Rose Miller

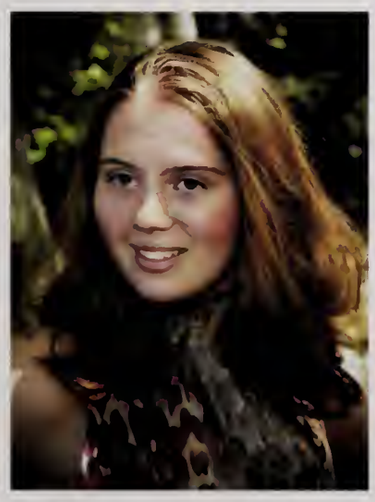
Melissa Joy Miller

Sarah Talia Miller

Chloe Cecile Milliman

Tara Misra

Adrian Montagut

Rajat Mookherjee

Carlos Morales

Ryan Daniel Moray

Sydney Faith Morin

Wendy Wing-Ho Moy

Sam Mozhgani

Robert Vincent Mulkern

Anastasia Nancy Murati

Akecia Marie Murray

Timothy James Nagle

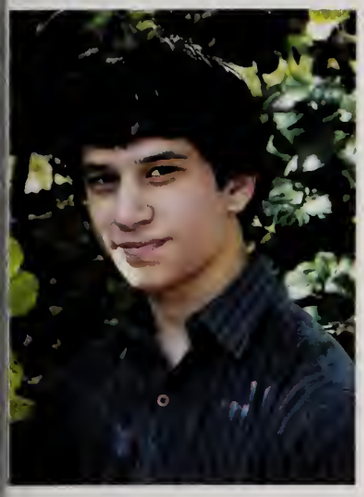

Max Joseph Nathanson

Alexander Vince Nazzaro

Harrison Jacob Neff

Zoe Newberg

Hannah Lee Nussbaum

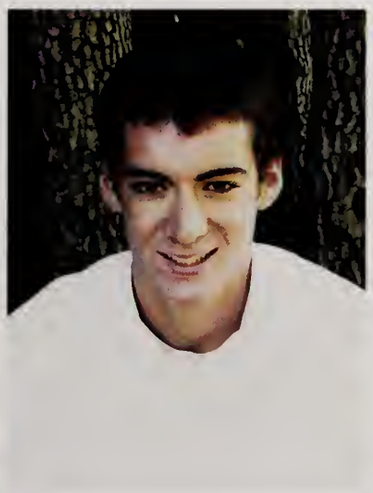

Eamonn Xavier O'Brien

William Conor O'Brien

Thomas Francis O'hearne

Katherine Abigail O'Keefe

Daniel James Older

Elena Origlio

Abigail Oshins

Lyuda Packer

James Palmer

David Jaehyun Park

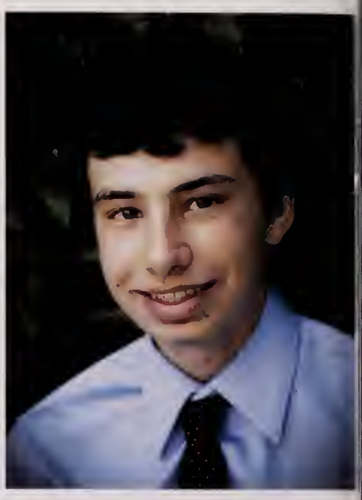
Daniel Louis Pasquale

Georgios Peidis

Melissa Peng

Rebecca Eliana Penzias

Mitchell Dean Petracca

Lisa Phat

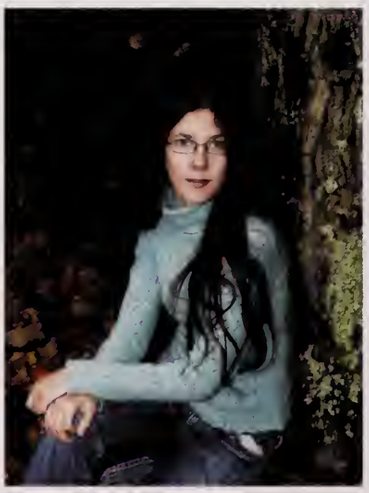
Lara Poe

Austin Ross Pollack

Noah Evan Portnoy

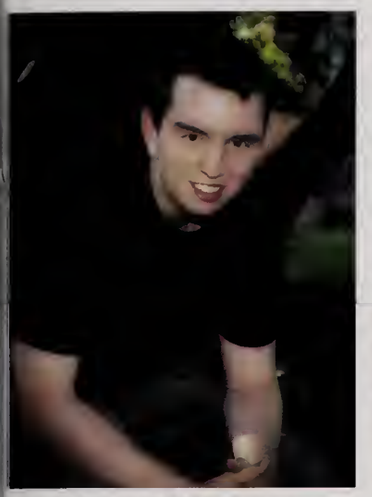
Maxwell Posner

Shireen Pourbemani

Kara Ann Powtak

Justin Reuben Quinn

Daniel Nathan Ramin

Olga Rapoport

Danya Michaela Ravid

Diijon Devonte Reid

Tomer Reiter

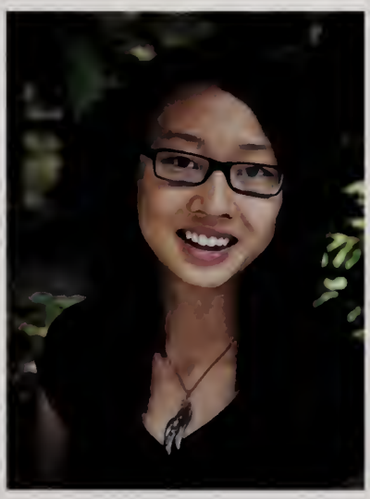
Clarissa Ren

Shervin Rezaei

Jae Won Rhee

Ariel Jordana Rivkin

Curtis Robbins

Hannah Louise Robinson

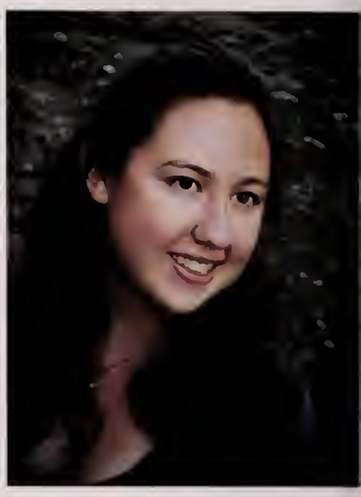

Campbell Ashdown Rogers

Carolina Vale Rosa

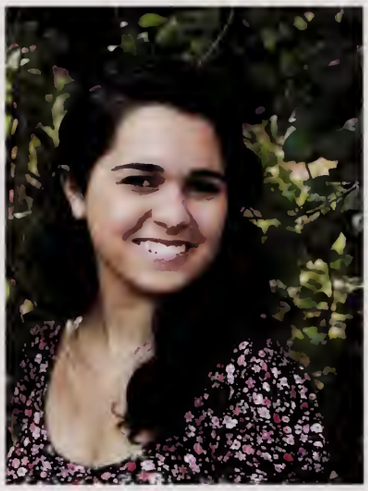

Caroline Hersh Rosa

Rachel Aviva Rosenbaum

Michael Jacob Rosenberg

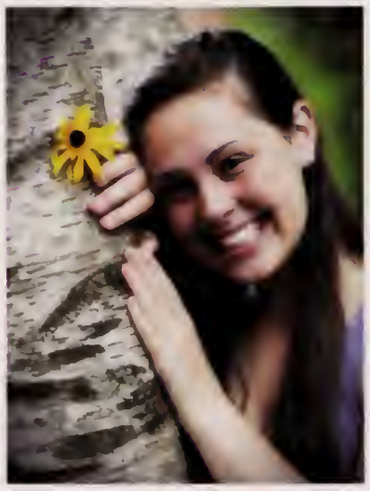

Laura Allison Rosenthal

Chloe Rothman

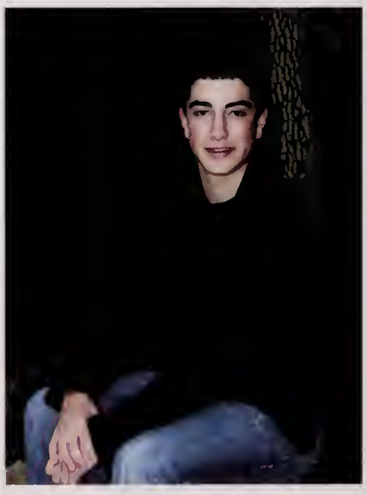

Zachary Walter Rothschild

Melanie Joy Rucinski

Lindsay Michelle Rudolph

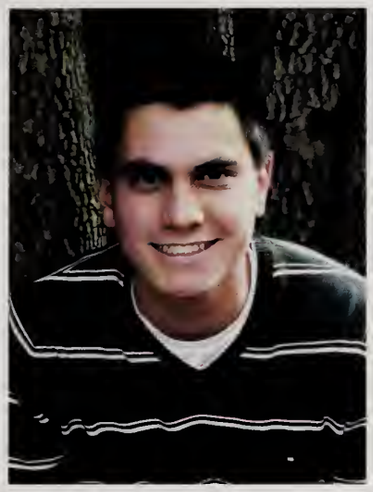

Kyle Russo

Adam Joseph Sachs

Alissa Joy Sage

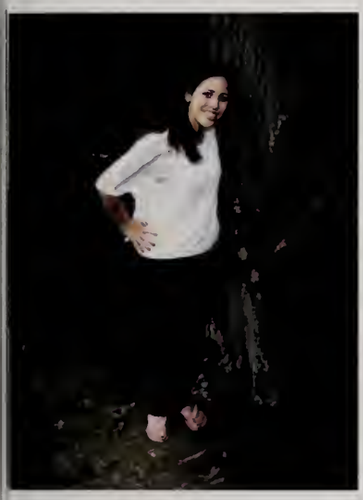

Shayna Joy Sage

Shahane Anakhas Sahakian

Charlotte Faye Sall

Anne Margaret Sallaway

Amanda Lee Sands

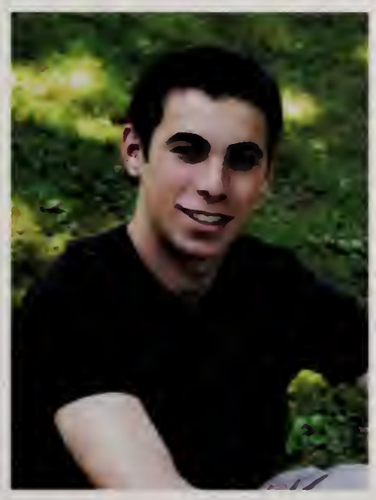

Daniel Warren Sazer

Adam Michael Scherlis

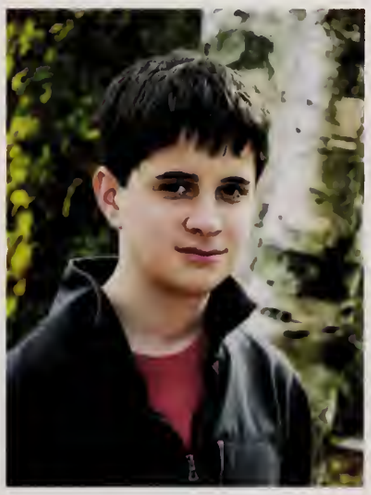

Jonathan Schmidt

Martha Sarah Schnee

Emma Wolf Schulman

Madeline Wolf Schulman

Rachel Elena Schy

Andre Davon Scott

Alexander Seibel

Rebecca Elizabeth Shait

Emily Shames

Poonam Verneka Shankar

Shan Shao

Sandy Yuanzhao Shen

Molly Meg Silverman

Ashan Singh

Julia Mary Jane Sloan-Cullen

Steven Cooper Soares

Lee Coby Sokolowski

Mollie Elizabeth Solon

Alexander Evan Soltoff

Adam Haden Sonnenberg

Ryan Sean Sonnenberg

David Soohoo

Yvonne Soohoo

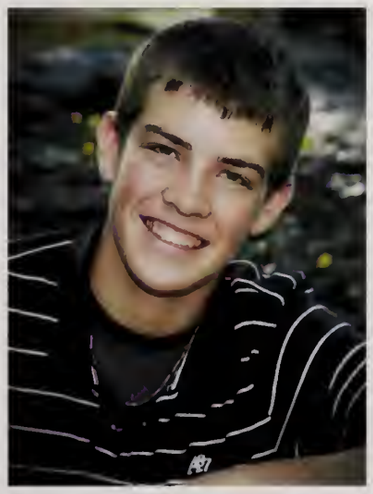

Joseph Step

Paulina Sterpe

Danielle Nicole Stubbe

Clement Su

Daniel Tagerman

Dorothy Hoi-Yu Tang

Amber Tejeda

Jacob Ross Tepper

Thomas Joseph Terrasi

Hannah Thomas

Benjamin Robert Tolkin

Dalia Seigal Tomlak

Michelle Trilling

Nathan Trujillo

Avital Tsivkin

Samuel Nataniel Ustayev

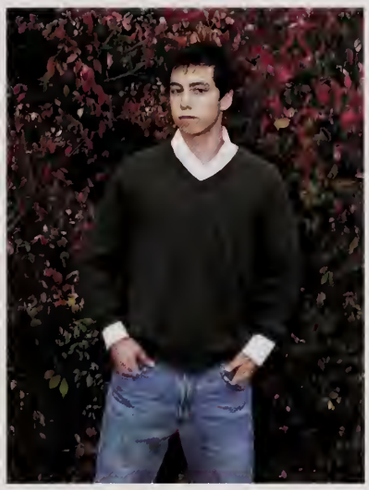

Maarten Van Genabeek

Michela Blue Vawter

Matthew Vertescher

Tanya Vladov

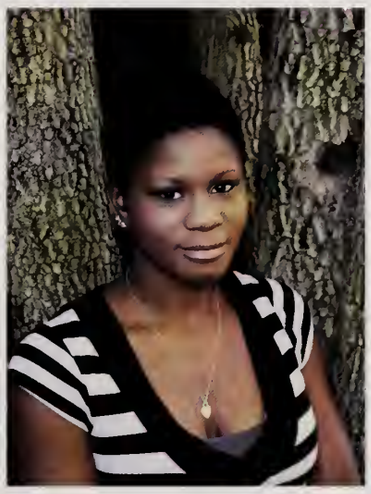

Kemani Walden

Patrick Colin Walsh

Natalie Frances Walters

Tony Ying-Wen Wang

Sarah Jacqueline Wanger

Lena Warnke

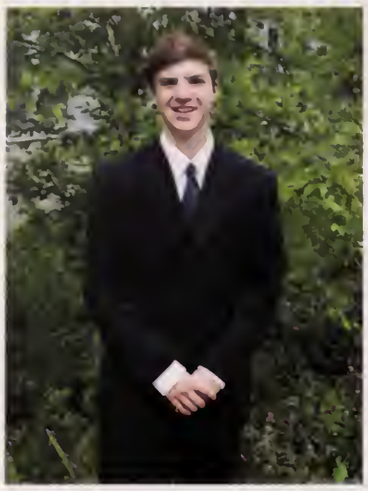
Nathaniel David Weaver

Jocelin Hannah Weiss

Stephanie Weng

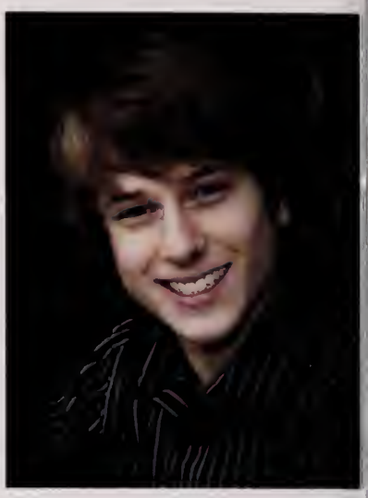
Leo Robert Westebbe

Albert Williams

Kaila Dee Williams

Paige Lynne Williams

Alexander Julian Wong

Jennifer Lock Wong

Eleanor Therese Wood

Cindy Van Yan Wu

Thomas Porter Wu

Zixun Wu

Zhuoshi Xie

Danny Haolan Yang

Hye-jung Yang

Lucy Ye

Wesley Jordan Yee

Amit Yehuda

Dennis Vladimir Yelizarov

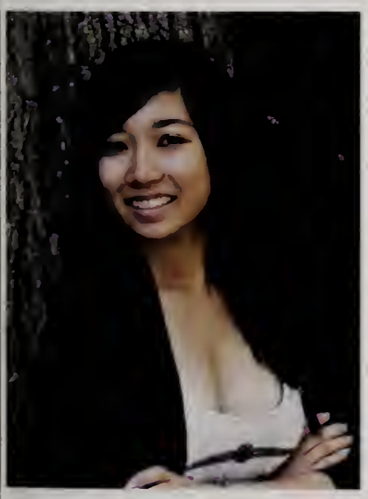

Regina Wai Yan Yip

Isabelle Cather Young

Julia Xiaoyuan Yu

Kathy Yu

Sophia Rena Zarsky

Jessica Zellner-Kline

Daniel Yongming Zhang

Julia Shu Tin Zhang

Mengzhou Zhou

Samuel Morris Zoloth

not pictured:

Daniel Agarkov, Ismael Algarin, Fernando Andino, Nathaniel Bayone, Nathan Braginsky, Qiao-zi Cao, Nmra Cheema, Xin yi Chen, Ka yi Cheng, Catherine Choy, George Coka, Jocelyn Collins, Bronwynn Dehrmann Kian Farshadi, Dario Foroutan, Kelley Francius, Ayran Gomes, Sophia Graubard, Aicha Haddar, Mingcan He, Cassandra Henk, Cynthia Hoang, Samuel Howard, Xhoj Hysenaj, Andrew Ivanov, Seyed Khadivar, Daniel Kruse, Daniel Kutner, Zhi Liu, Jennifer Lomer, Kelvin Mauricio, Tatiana Medina-Barreto, Timothy Mei, Marco Notarangelo, Ioseb Odikadze, Mhir Panse, Allen Rudman, Joshua Saulny, Sarah Seto, Tatyana Shallop, Luke Shanahan, Marley Shelton, Levy Sherman, Julia Shifrin, Anthony Swain, Gabriel Turetsky, Andrea Tzio-Calderon, Daniel Wang, Connor Wong, Christina Wu, Jason Wu, Yaniv Yacoby, Yingying Yu, Zheng Zeng

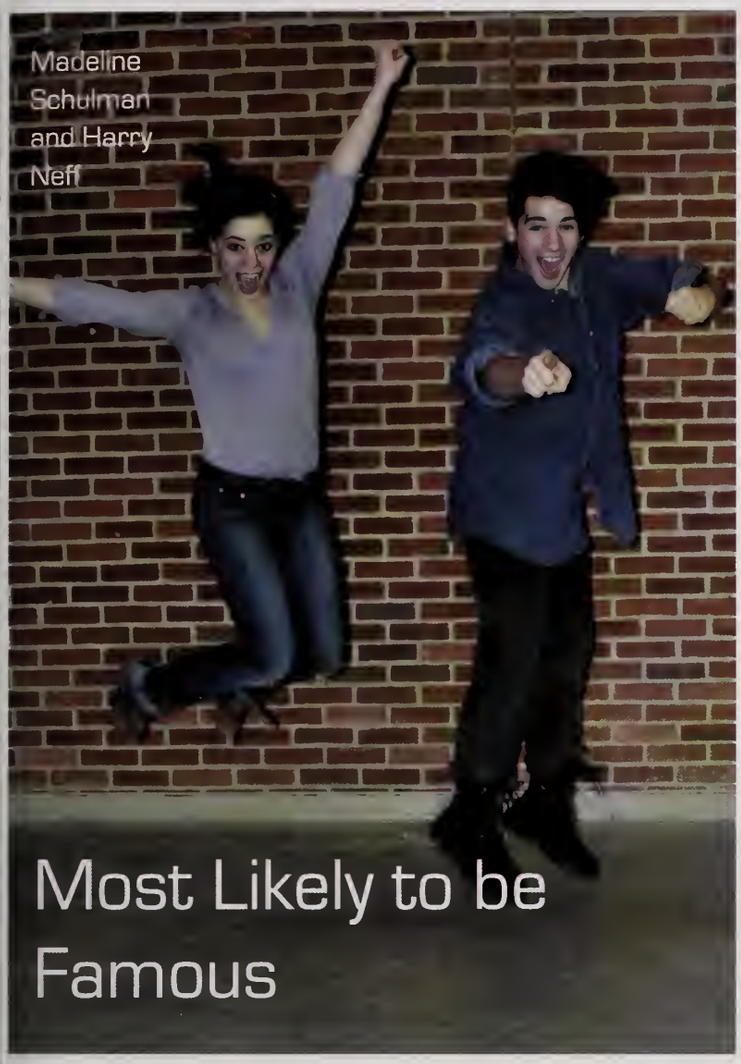
Madeline Schulman and Harry Neff
Most Likely to be Famous

Best Eyes

Alex Freil

Sydney Morin and Max Grossman
Funniest

Chloe Rothman
Liam Friar
Best Personality

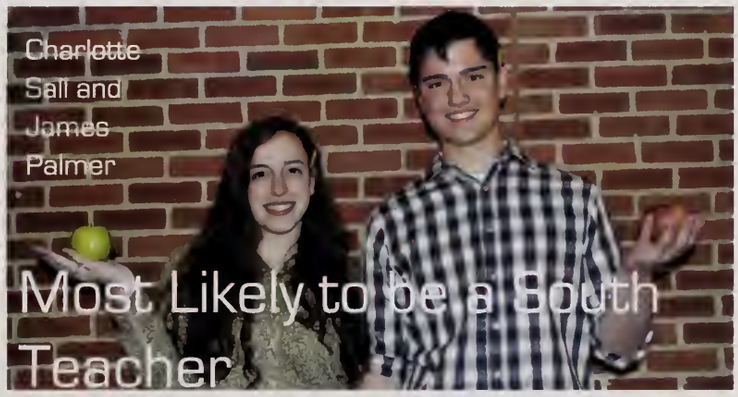
Charlotte Sall and James Palmer
Most Likely to be a South Teacher

Rebecca Shait
Shayna Camiel
Best Friends

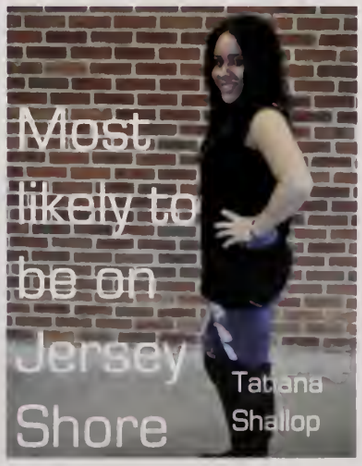
Most likely to be on Jersey Shore
Tatiana Shallop

Celia Kaufer
and Justin
Klumpp
Most Athletic

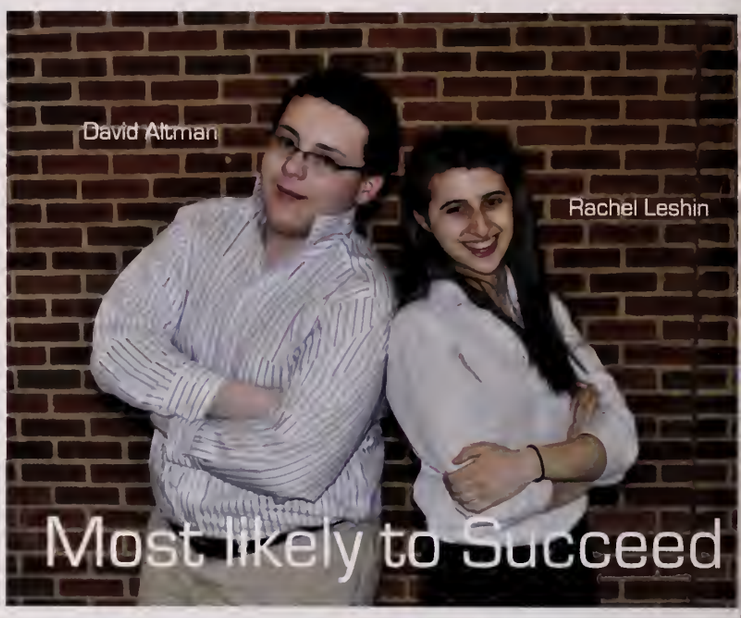
David Altman
Rachel Leshin
Most likely to Succeed

Adam
Isselbacher
Ariel Rivkin
Pedestrian's
Worst Nightmare

Lily Fein and
Alex
Gershanov
Biggest Party Animal

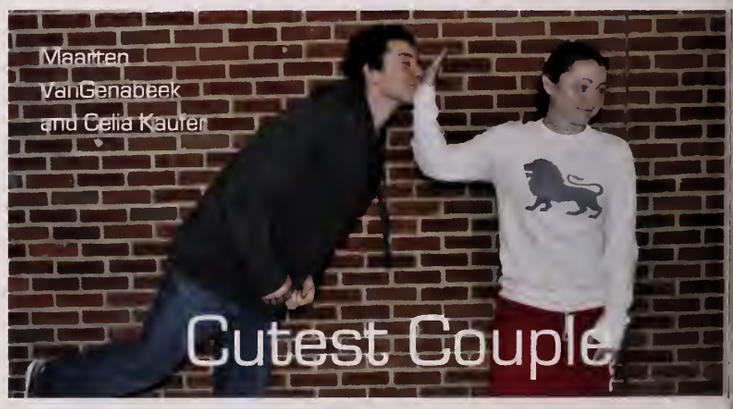
Maarten
VanGenabeek
and Celia Kaufer
Cutest Couple

Sophia
Zarsky
Ashan
Singh
Most
Involved

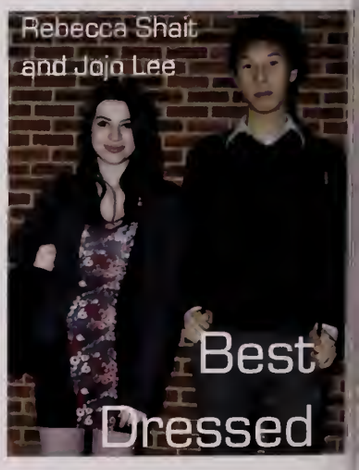
Rebecca Shait
and Jojo Lee
Best
Dressed

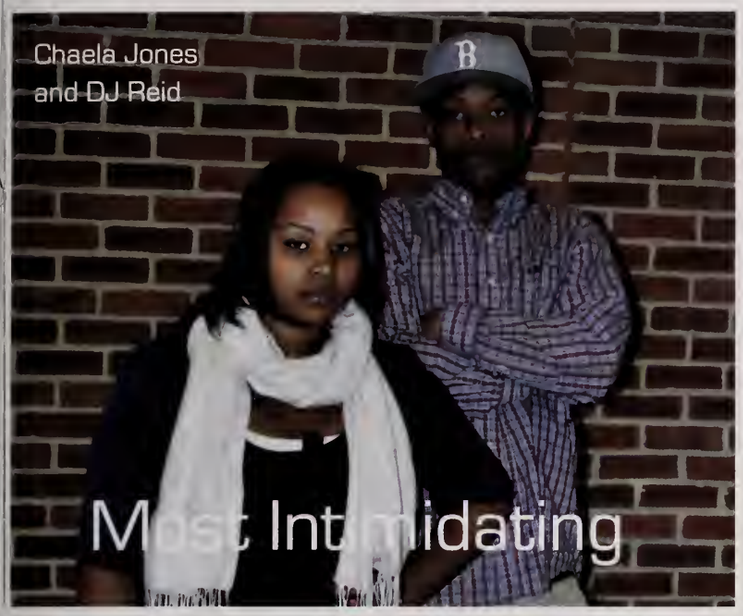
Chaela Jones
and DJ Reid
Most Intimidating

Melanie Rucinski
and Zach Levine-
Caleb
Best Musician

Carlos Morales and
Elena Origlio
Most Likely to be
seen in the
commons

Most Likely to
Get Married
(that aren't dating)
Salvy Deleon
Rachel Leshin

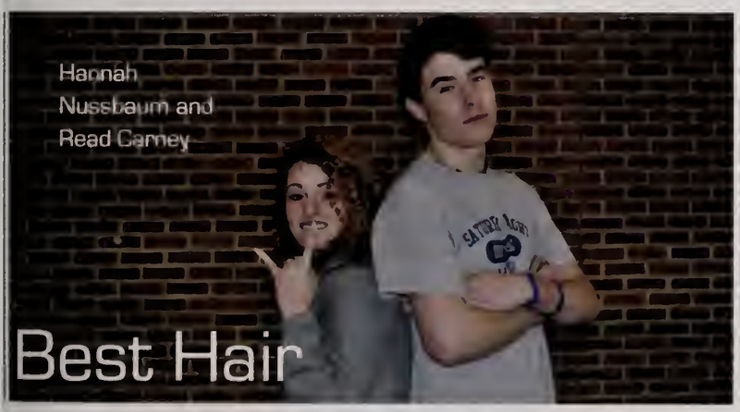
Hannah
Nussbaum and
Read Carney
Best Hair

Max Clary
Most

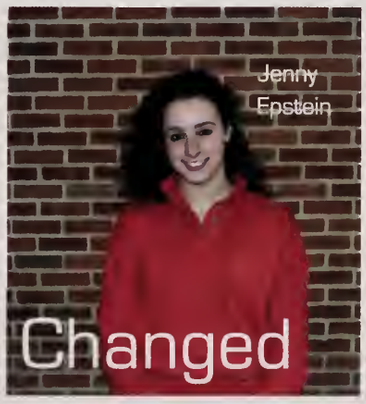
Jenny
Epstein
Changed

Alex
Lyon
Jillian
Gundershiem
Most
Spirited

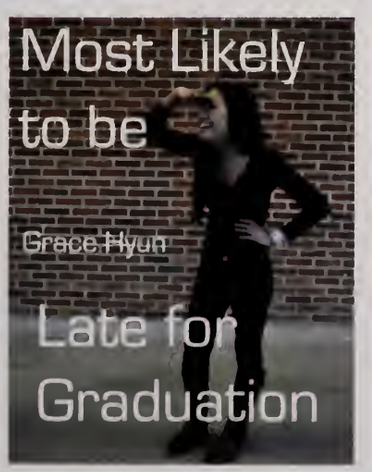
Most Likely
to be
Grace Hyun
Late for
Graduation

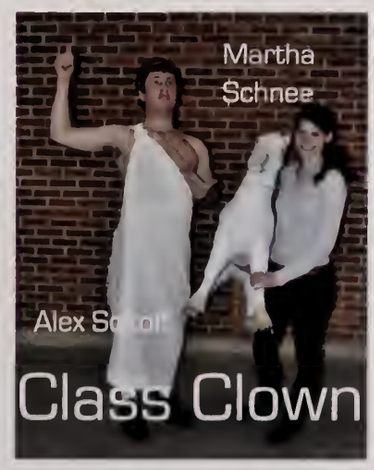
Martha
Schnee
Alex Sc
Class Clown

Lily
Kohowitz
and Grant
Henderson
Best Smile

R. Garber

B. Cheng

J. Loew

A. Braver

E. Bulka

M. Goldstein

K. Williams

O. Rappaort

S. Ustayev

J. Light

L. Douglas

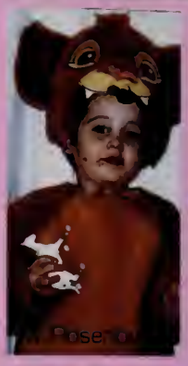

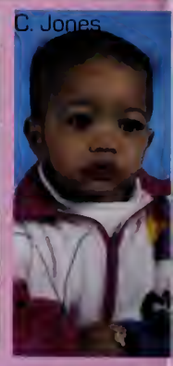
C. Jones

L. Chase

J. Sloan-Cullen

N. Portnoy

J. Einhorn

J. Rhee

J. Baron

H. Lee

A. Belowich

R. Penzias

M. Light

D. Tang

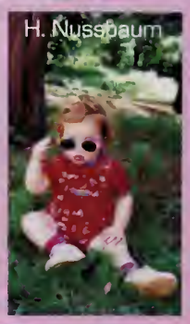
H. Nussbaum

A. Cheung

M. Petracca

S. Han

M. Peng

J. Gundersheim

S. Zarsky

M. Silverman

J. Mao

J. Marks

M. Trilling

T. Wu

D. Reid

G. Kim

K. Gravlin

J. Kruskal

A. Dadalt

M. Dace

C. Sall

Medina-Barreto

A. Kaur

A. Foner

J. Green

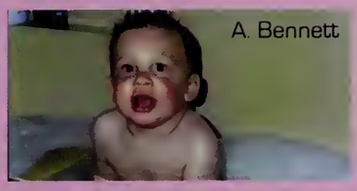
A. Bennett

D. Foroutan

eldman

D. Baker

J. Lipton

E. Shulman

M. Shulman

D. Ramin

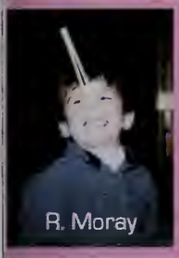
R. Moray

A. Williams

D. Tagerman

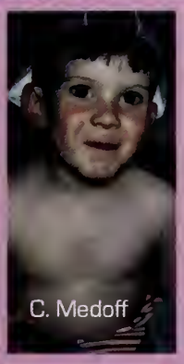
C. Medoff

C. Wu

J. Menashi

J. Hoerstein

N. Weaver

Klakegg

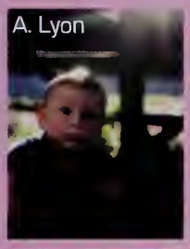
A. Lyon

A. Kellmann

Z. Levine-Caleb

L. Cotton

M. Abercrombie

S. Rezaei

E. Ezekiel

M. Mandeau

C. McDonald

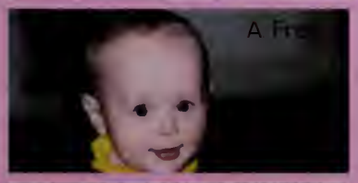

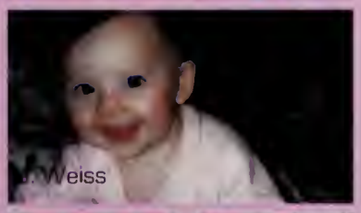
Weiss

J. Kaufman

C. Chase

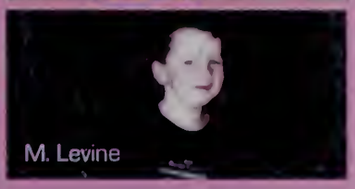
M. Levine

D. Levine

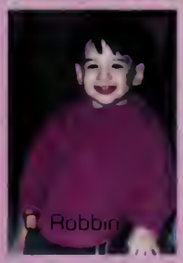
Robbin

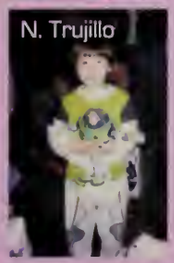
N. Trujillo

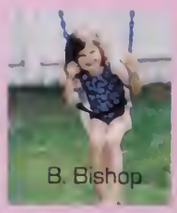
B. Bishop

S. Hurst

Y. Soohoo

A. Cochin

A. Rivkin

M. Frieze

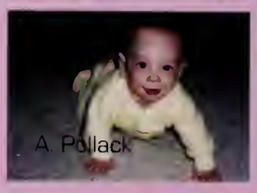
A. Pollack

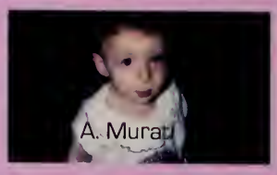
A. Murat

J. Maxwell

L. Fein

A. Siebel

M. Josephson

R. Shait

C. Rogers

J. Miller

M. Lappin

S. Miller

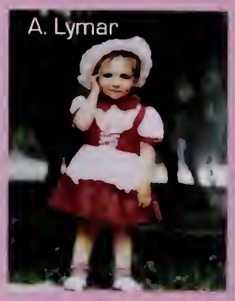
A. Lymar

J. Tepper

A. Kwan

H.J. Yang

D. Cannon

N. Lerner

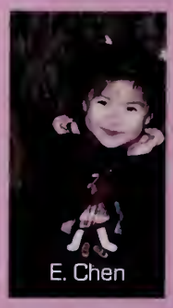
E. Chen

A. Soltoff

J. Hung

P. Huth

A. Karys

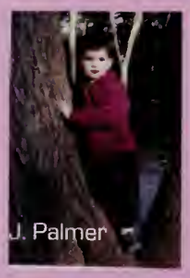
J. Palmer

H. Maleson

A. Cui

S. Gross

S. Glickman

K. Howell

M. Schnee

M. Solon

J. Ghitto

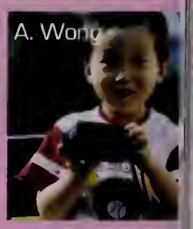
A. Wong

T. Menzin

M. Fuchs

D. Fuchs

S. Sage

M. Afonkina

J. Lee

L. Poe

G. Goodman

C. Morales

R. Leshin

G. Cinquegrana

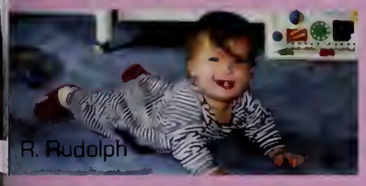
R. Rudolph

P. Stalpe

M. Hayes

R. Davidson

H. Robinson

S. Geist

S. Morin

J. Goldstein

L. Sokolowski

A. Merino

Z. Rothschild

L. Konowitz

Z. Gray

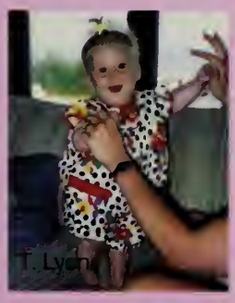
T. Lyon

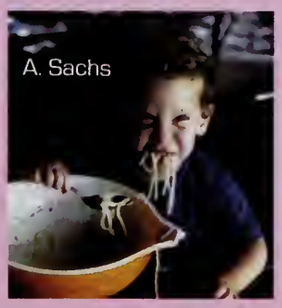
A. Sachs

A. Sage

S. Soares

R. Borden

A. Montegut

S. Blumenthal

M. Brandstein

L. Miller

Mozi

P. Sonam

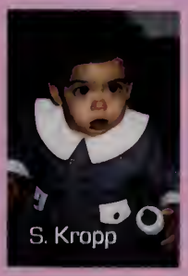
S. Kropp

TJ. Terassi

P. Couturier

M. Khadivar

D. Cayton

J. Marshall

O. Larkin

A. Benshimol

J. Step

P. Gullman

P. Williams

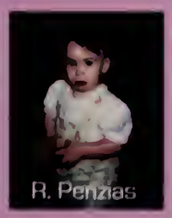
R. Penzias

S. Danino

P. Harris

S. Wang

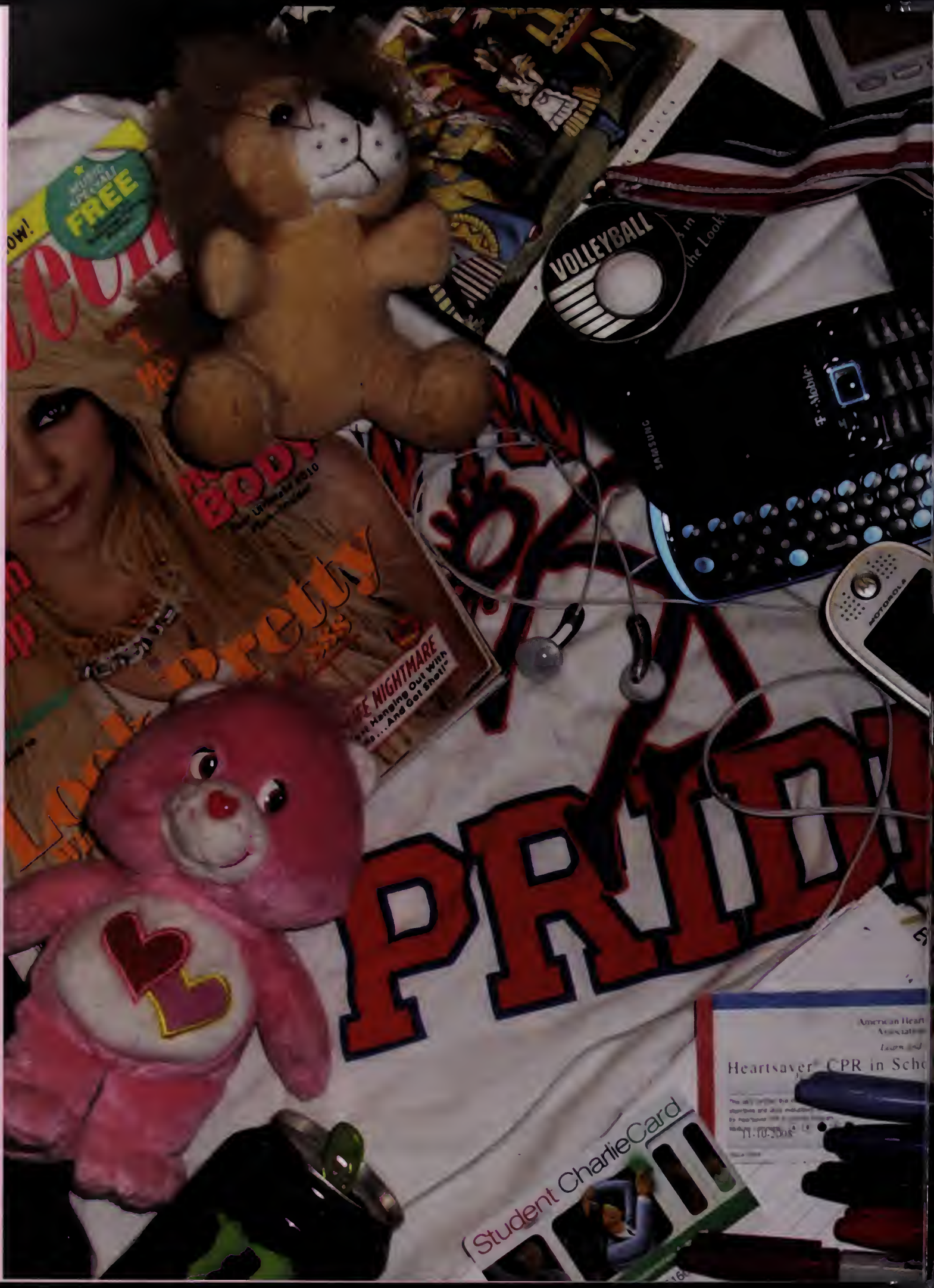
FREE
VOLLEYBALL
T-Mobile
SAMSUNG
MOTOROLA
Pretty
NIGHTMARE
PRID
Heartsaver CPR in Scho
Student CharlieCard

LIEVE II
PERSONAL PHILOSOPHIES OF
REMARKABLE MEN AND WOMEN
EDITED BY JAY ALLISON AND DAN GEDIMAN
WITH JOHN GREGORY DUNNE AND VIKI MERRICK
IN ASSOCIATION WITH NPR
PSYCHOLO
AND YOU

IN
S

H

the YMCA™

FOR YOUTH DEVELOPMENT
FOR HEALTHY LIVING
FOR SOCIAL RESPONSIBILITY

LEARN GROW THRIVE

For Youth Development
Nurturing the potential of every child and teen.

For Healthy Living
Improving the nation's health and well-being.

For Social Responsibility
Giving back and providing support to our neighbors.

WEST SUBURBAN YMCA
276 Church Street, Newton, MA 02458
617-244-6050 • www.westsuburbanymca.org

I am so proud of the boy you were and the man you are becoming. Max, you are warm, funny, smart, loving and gifted, and I'll always love you moon and stars. Congratulations! Love, mom

Congratulations Lindsay!
We are all so proud of you! We wish you a future of peace, happiness, and success.
Love,
Mom, Adam, Jamie, Grandma and Zayde

Rachel,

You will always be our Princess....

Congratulations!

Love,
Mom, Dad and Zac

DYNO-MUTT

Professional Dog Grooming

1635 Beacon Street
Waban, MA 02468
617-558-5278

Eve Lowenthal

JEFFREY A. MANN
REGISTERED OPTICIAN
CERTIFIED OPTICIAN, A.B.O.

AIMEE F. MANN
REGISTERED OPTICIAN

HIGHLAND OPTICIANS

33 LINCOLN STREET
NEWTON HIGHLANDS, MA 02461
(617) 332-2664

KOUZINA

NELSON & JOANNA COGNAC

1649 BEACON STREET
WABAN, MA 02468
617.558.7677

Tilaknits
Fashion Forward
Knitwear Designer

commissioned knits
knitting lessons
knitting parties

617-527-3526
by appointment only
www.tilaknits.com

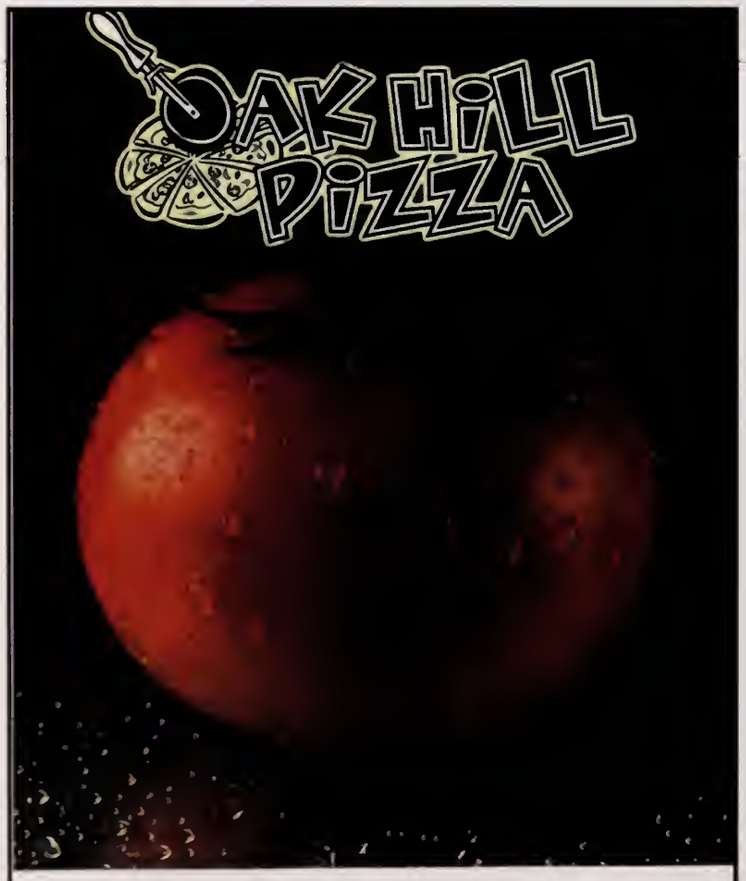

"Freshest & Finest"

WABAN MARKET

YAN KAGANOV IRINA KHOMITCH
OWNERS

10 WINDSOR RD.
NEWTON, MA 02468

617-332-4100
FAX 617-332-4103
wabanmarket@rcn.om

Congratulations to our favorite senior, Jen, and the Class of 2011.

Margie, Chuck, Craig, Zach and Max Kaufman

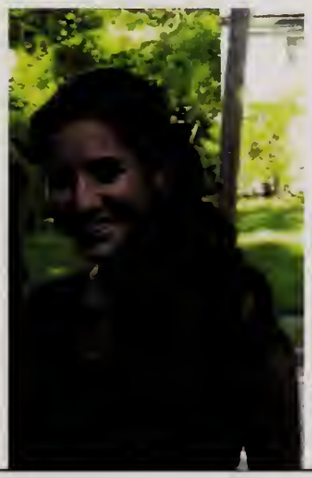

RACHEL,

When you were four you wanted to be an airplane so you could fly. Your wings have spread and you are ready to take flight. We are so proud of all of your accomplishments. Speech Team, Softball, Prozdor, South Stage, piano, and UNY; how did you do it all? We will miss your infectious smile, but we know you will spread joy wherever you go.
We love you!

Mom, Dad, Ben, and Sara

Zach,

You've always been our bonus baby, and life with you has really been an adventure.

We know that the best for you is yet to come, and in a life full of decisions, we hope that you will make truly good ones!

You are our pride and joy, and you make us laugh each day.

How Much do we love you? So-o-o-o-o-o Much!!!

MOM, DAD, BECCA & LIZA

Congratulations Paige! We are so proud of you:)
We love you. Mom, Dad & Jes

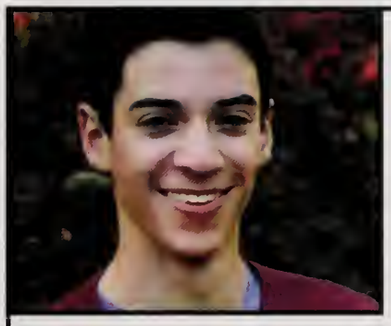

CURTIS...

We wish you happiness and success in all that you do in your life.
You are an extraordinary young man and we love you.
Mom, Dad and Matthew

Ron,

It has all gone by so quickly and we feel blessed to have been part of the journey.
We have loved watching you grow from child to a young man and are extremely proud of your dedication and achievements.
Remember, this is only the beginning of wonderful adventures for you. And as new horizons approach, keep the positive attitude and remember always the courageous, caring, compassionate person you have become.
Pursue your dreams, shoot for the stars, become the best of who you really are and know that our hearts are with you always.
Love you. Mom, Dad, Ken, Karen.

Congratulations Chris Barry and Class of 2011.
We are very proud of you! Wish you all the best for the future. Never forget that you can do anything if you try hard enough! The Best is yet to come.
"It is better to fall short of a high mark than to reach a low one." - H. C. Payne
We Love You! The Balodimos-Barry Family

Alissa and Shayna,

As a scholar of the past once noted, "Graduation is only a concept. In real life, every day, you graduate. Graduation is a process that goes on forever. If you can grasp that, you'll make a difference."

Mommy, Daddy and Fenway

Michela Blue Vawter

We hope your dreams take you to the corners of your smiles, to the highest of your hopes, to the windows of your opportunities, and to the most special places your heart has ever known. - Author Unknown
XOXOXOXOXOXOXOXOXOXOXOXOXOXO
Love from your family

Congratulations! Tillykke Erik!

Love, Mom, Dad, Christina, Gram, Pop, Farfar and Kaja

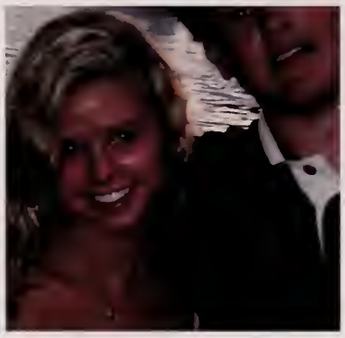

Blair Borden

Congratulations!
We are so proud of all you've accomplished.
Follow your heart and your dreams will come true.

Love,
Mom, Dad, and Nicole

Congratulations, Jeremy!

We are proud of you
and
We are behind you all the way!

With love from your family

Congratulations Jenna

Keep reaching for new heights!
We love you and are so proud of you!
Mom, Dad, Dan, Jillian

Here's to cheddar cheese, Nutella and crackers, candy, DDR, laughter, sleepovers and good friends.
We love you Kayla, Danya, Naomi and Charlotte.

Aaron, Keep smiling and pensa diferente.
Love, Mom, Dad, Josh and Emily.

Sarah

We love you so much and are so proud of you. Continue to follow your passions, and may all your dreams come true.
Love, Mom and Dad, David, Kristina, Anya, Mark, Daniel and Erica.

WardBaby.

You made it!
Congrats, Ashan!
You're the best son, brother and friend anyone could ask for.
Beast out in college, boss.

Love you loads,
Mom, Dad, and Ahaana

Alison Kwan

Dear Alison,

Words cannot express how much we love you and how proud we are of the person you have become. May you find happiness and success in whatever you choose to do!

Congratulations!

Love you always,
Mom, Dad, and Chris

Congratulations, Justin !
Keep smiling !
Love, Mom, Dad, Colin, and Zachary

Sydney Morin

Congratulations Syd!
We are so proud of all your accomplishments. Much happiness and success in everything you set out to do in life. We love you very much.

Mom, Dad and Lewis

Congratulations Sam!
We are all so proud of you!!!
Love, Mom, Dad, & Jenny

Reach for the stars
and never let go.

We are so proud of
you and your
accomplishments.

We love you to the
moon and back.

Love,
Mom, Dad, Eric
and Mandy

Congratulations Aly!

Max, you are the object of our affection. In our eyes, you are pure perfection.
We all love you and are excited about your bright future. Congratulations!
Love, your Craig, Needleman, and Robinson family

Elizabeth Gagen

Congratulations, Elizabeth! We are all so proud of you and all of your accomplishments.

Love, Mom, Dad, Katherine, and Jonathan

Dear Jason-

Congratulations on your graduation. Graduation is quite an accomplishment. It is a stepping stone. Education is a process that continues until the last day of your life.
We are very proud of you and love you very much.

Always,
Mom, Dad, Justin, David and Jon Goldstein

On to the next chapter...

Congratulations, Zoe!
We love you,
Mom & Grady

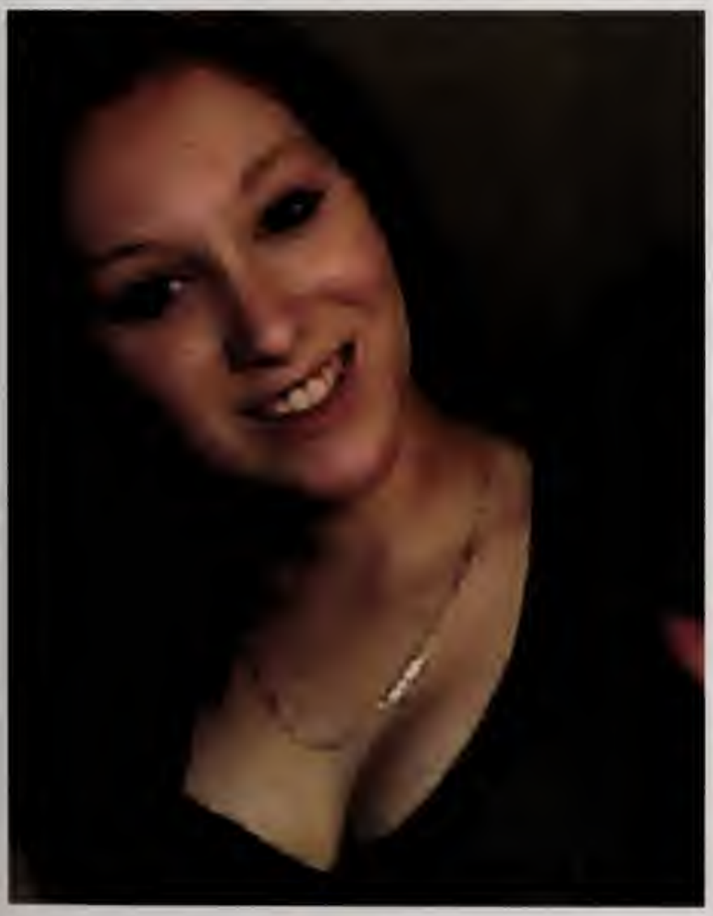

Cassandra Michelle Henk

"Ambition will take you anywhere"

Congratulations!

Sign Here: